

TECHNICAL PACK

SPATIAL AREA	
ZONE	AREA (M ²)
CAR PARK 1	2564
CAR PARK 2	1344
CYCLE STORE	63
HOLLAND STREET ACCESS	111
CHARLOTTE STREET ACCESS	104

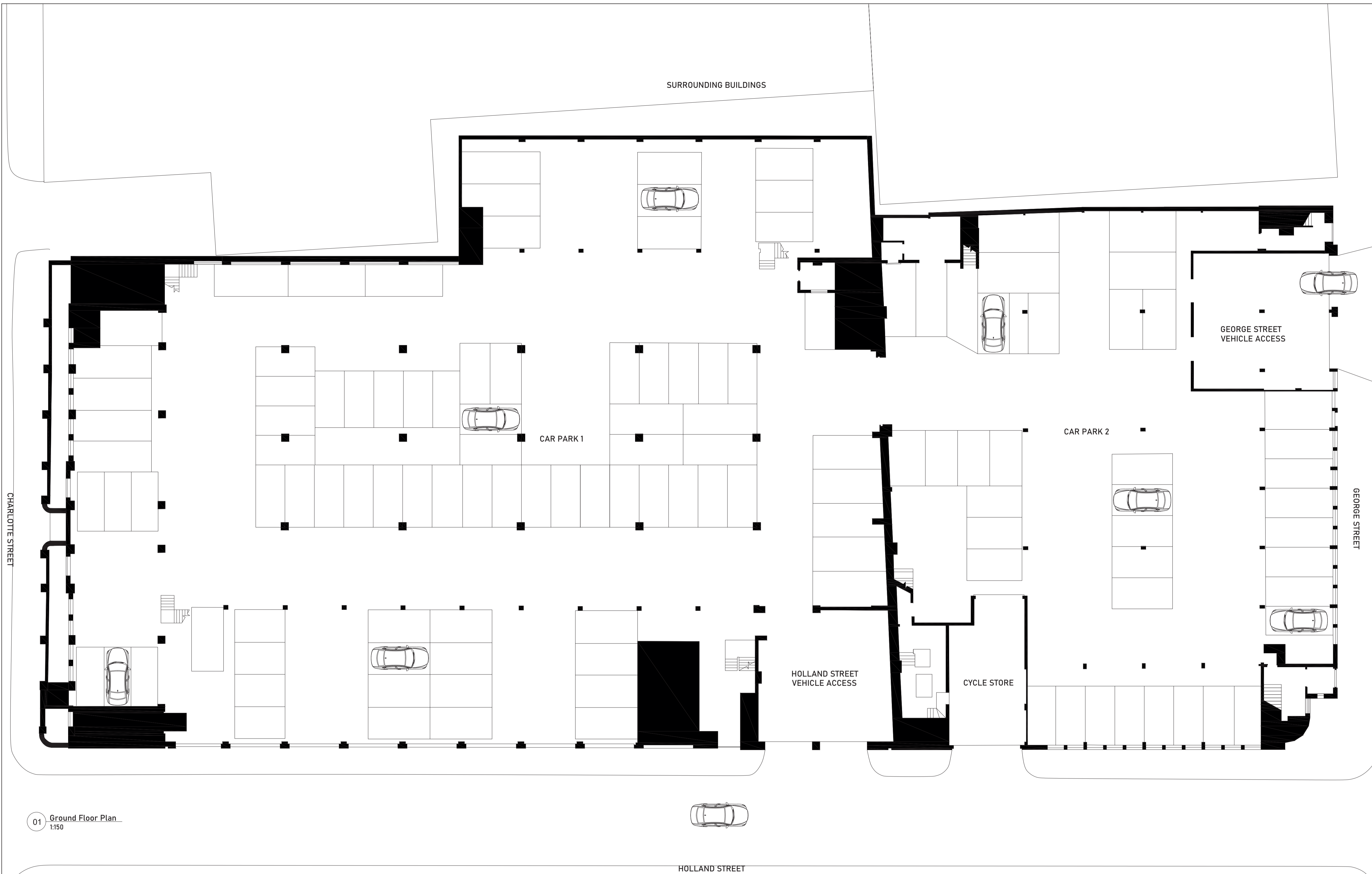

01 Ground Floor Plan
1:150



DESIGNER:
Pooja Halai

DESIGNER DETAILS:
Prime Interiors
Birmingham City University
B5 5JU

SHEET NUMBER:
SH-02

CAD FILE NAME:
Existing Plan

DRAWING TITLE:
Existing Ground Floor Plan

SCALE: 1:150
SIZE: A1

DRAWING NOTES:
1- All measurements in (mm)
2- All external facades to remain the same
3- Dimensions accuracy to 0.00 decimats

MODULE:
ADM6006

DATE:
07/06/2021

SITE ADDRESS:
James Cond Building
Birmingham
B3 1PY

LOCATION PLAN:

PROJECT TITLE:
Homes For Hope





02 First Floor Plan
1:150

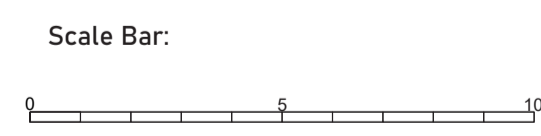

DESIGNER:
Pooja Halai

DESIGNER DETAILS:
Prime Interiors
Birmingham City University
B5 5JU

SHEET NUMBER:
SH-03

CAD FILE NAME:
Existing Floor Plan

DRAWING TITLE:
Existing First Floor Plan

SCALE: 1:150
SIZE: A1

DRAWING NOTES:
1- All measurements in (mm)
2- All external facades to remain the same
3- Dimensions accuracy to 0.00 decimals

MODULE:
ADM6006

DATE:
07/06/2021

SITE ADDRESS:
James Cond Building
Birmingham
B3 1PY

LOCATION PLAN:

PROJECT TITLE:
Homes For Hope



04 Second Floor Plan
1:150

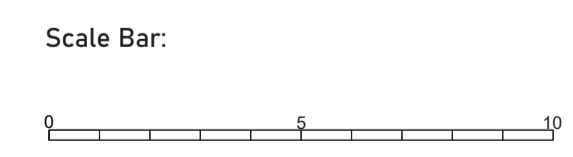

DESIGNER:
Pooja Halai

DESIGNER DETAILS:
Prime Interiors
Birmingham City University
B5 5JU

SHEET NUMBER:
SH-04

CAD FILE NAME:
Existing Ground Floor Plan

DRAWING TITLE:
Existing Ground Floor Plan

SCALE:
1:150

SIZE:
A1

N:

DRAWING NOTES:
1- All measurements in (mm)
2- All external facades to remain the same
3- Dimensions accuracy to 0.00 decimals

MODULE:
ADM6006

DATE:
07/06/2021

SITE ADDRESS:
James Cond Building
Birmingham
B3 1PY

LOCATION PLAN:

PROJECT TITLE:
Homes For Hope

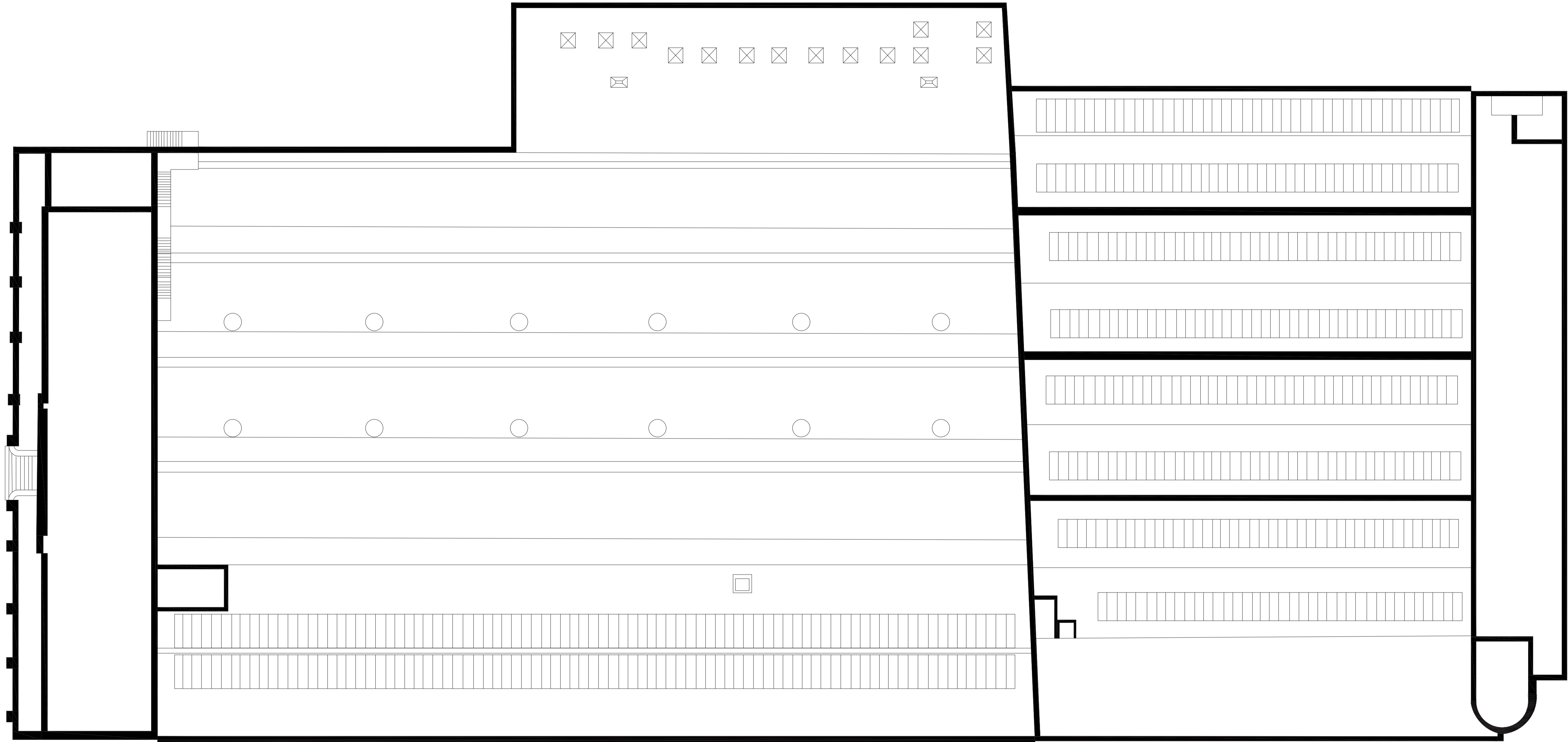

05 Roof Plan
1:150



DESIGNER: Pooja Halai
 DESIGNER DETAILS: Prime Interiors, Birmingham City University, B5 5JU
 SHEET NUMBER: SH-05
 CAD FILE NAME: Existing Roof Plan
 DRAWING TITLE: Existing Roof Plan
 SCALE: 1:150
 SIZE: A1

DRAWING NOTES:
 1- All measurements in (mm)
 2- All external facades to remain the same
 3- Dimensions accuracy to 0.00 decimals

MODULE: ADM6006
 DATE: 07/06/2021
 SITE ADDRESS: James Cond Building, Birmingham, B3 1PY

LOCATION PLAN:

PROJECT TITLE: Homes For Hope



06 James Cond Charlotte St.
1:250



07 James Cond George St.
1:250



08 James Cond Charlotte St. Front
1:250



09 Holland St. South
1:250

Scale Bar:

DESIGNER:
Pooja Halai

DESIGNER DETAILS:
Prime Interiors
Birmingham City University
B5 5JU

SHEET NUMBER:
SH-06

CAD FILE NAME:
Existing Facade

DRAWING TITLE:
Existing Facade Elevations

SCALE:
1:250

SIZE:
A1

N:

DRAWING NOTES:

- 1- All measurements in (mm)
- 2- All external facades to remain the same
- 3- Dimensions accuracy to 0.00 decimals

MODULE:
ADM6006

DATE:
07/06/2021

SITE ADDRESS:
James Cond Building
Birmingham
B3 1PY

LOCATION PLAN:

PROJECT TITLE:
Homes For Hope



10 Section B-B
1:150

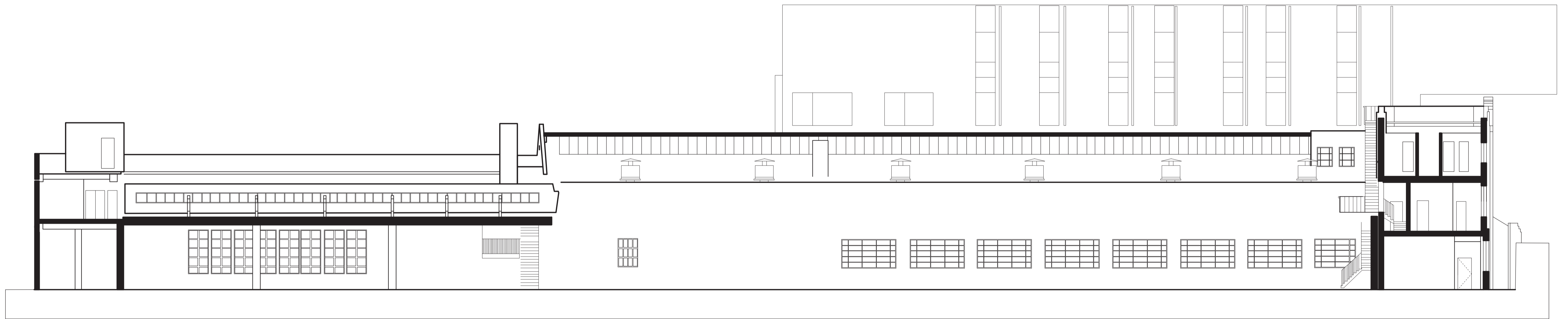

11 Section A-A
1:150



DESIGNER:
Pooja Hatai

CAD FILE NAME:
ExistingSections

DESIGNER DETAILS:
Prime Interiors
Birmingham City University
B5 5JU

SHEET NUMBER:
SH-07

DRAWING TITLE:
ExistingSections

SCALE: 1:150
SIZE: A1

N:

DRAWING NOTES:
1- All measurements in (mm)
2- All external facades to remain the same
3- Dimensions accuracy to 0.00 decimals

MODULE:
ADM6006

DATE:
07/06/2021

SITE ADDRESS:
James Cond Building
Birmingham
B3 1PY

LOCATION PLAN:

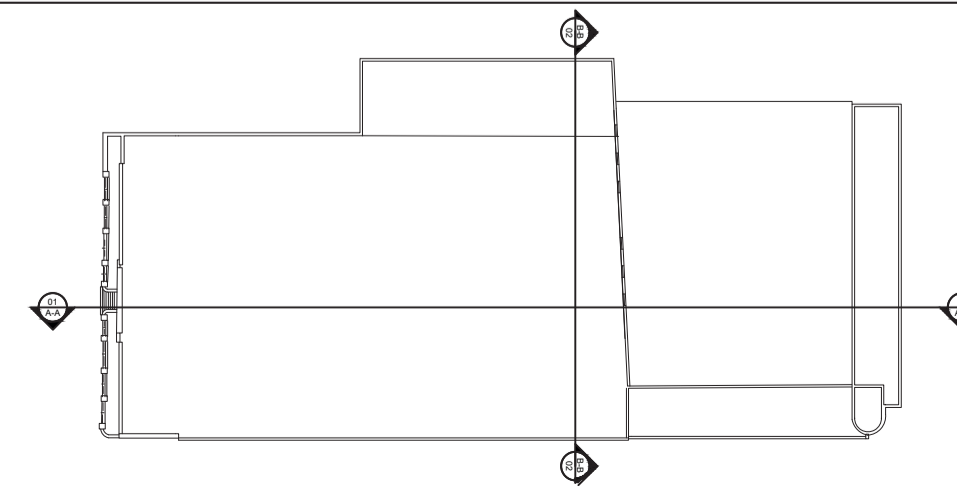

PROJECT TITLE:
Homes For Hope



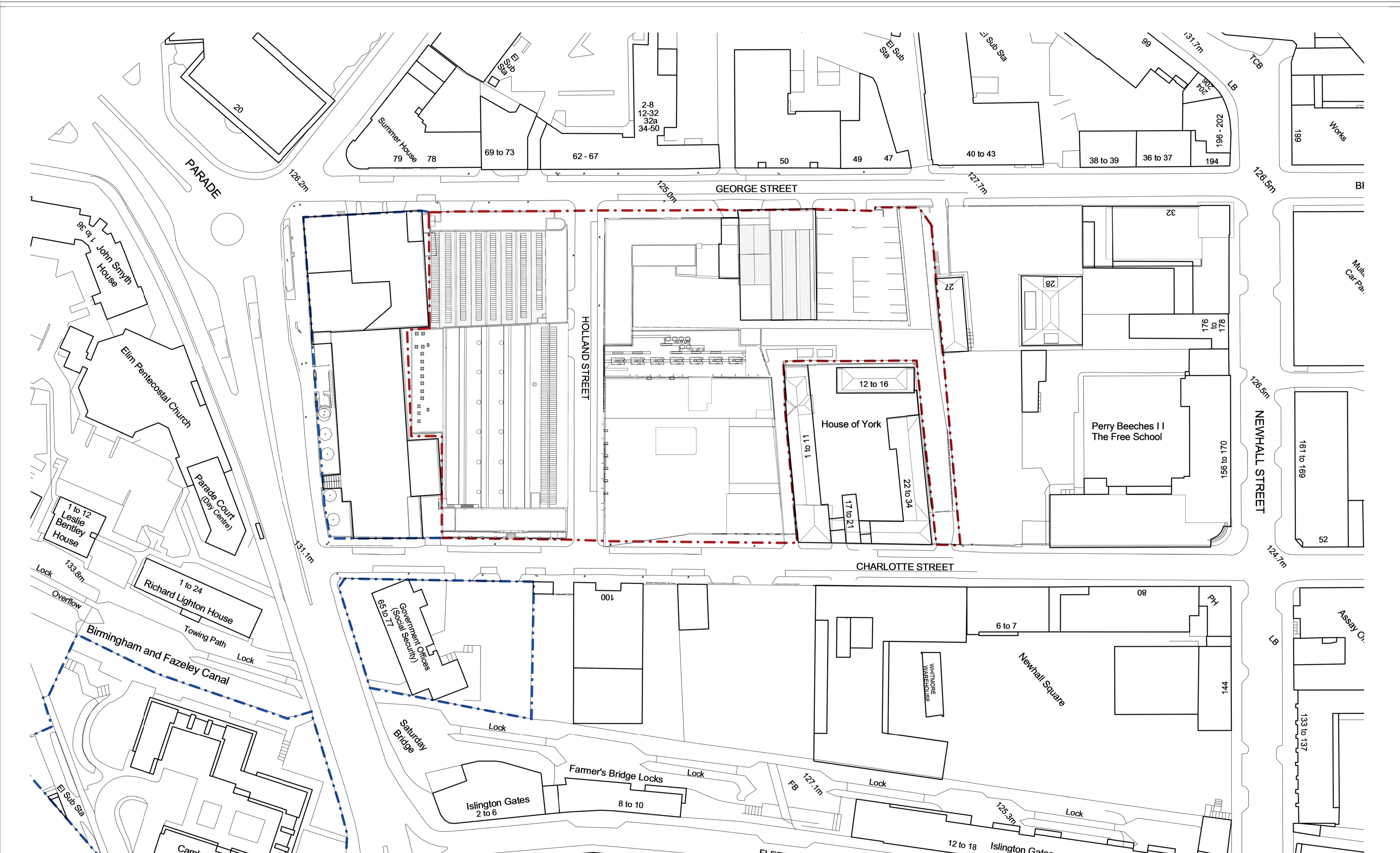

DESIGNER:
Pooja Halai

DESIGNER DETAILS:
Prime Interiors
Birmingham City University
B5 5JU

SHEET NUMBER:
SH-01

CAD FILE NAME:
Existing Plans

DRAWING TITLE:
Site Plan

SCALE:
N:
SIZE:
A1

DRAWING NOTES:

MODULE:
ADM6006

DATE:
07/06/2021

SITE ADDRESS:
James Cond Building
Birmingham
B3 1PY

LOCATION PLAN:

PROJECT TITLE:
Homes For Hope

SPATIAL AREA	
ZONE	AREA (M ²)
CAR PARK 1	2564
CAR PARK 2	1344
CYCLE STORE	63
HOLLAND STREET ACCESS	111
CHARLOTTE STREET ACCESS	104



16 Ground Floor Demolition Plan
1:150

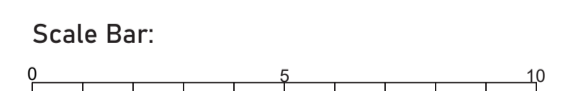

DESIGNER:
Pooja Halai

DESIGNER DETAILS:
Prime Interiors
Birmingham City University
B5 5JU

SHEET NUMBER:
SH-08

CAD FILE NAME:
Existing Plan

DRAWING TITLE:
Demolition Ground Floor Plan

SCALE: 1:150
SIZE: A1

DRAWING NOTES:
1- All measurements in (mm)
2- All external facades to remain the same
3- Dimensions accuracy to 0.00 decimals
4- All in red to be removed

MODULE:
ADM6006

DATE:
07/06/2021

SITE ADDRESS:
James Cond Building
Birmingham
B3 1PY

LOCATION PLAN:

PROJECT TITLE:
Homes For Hope

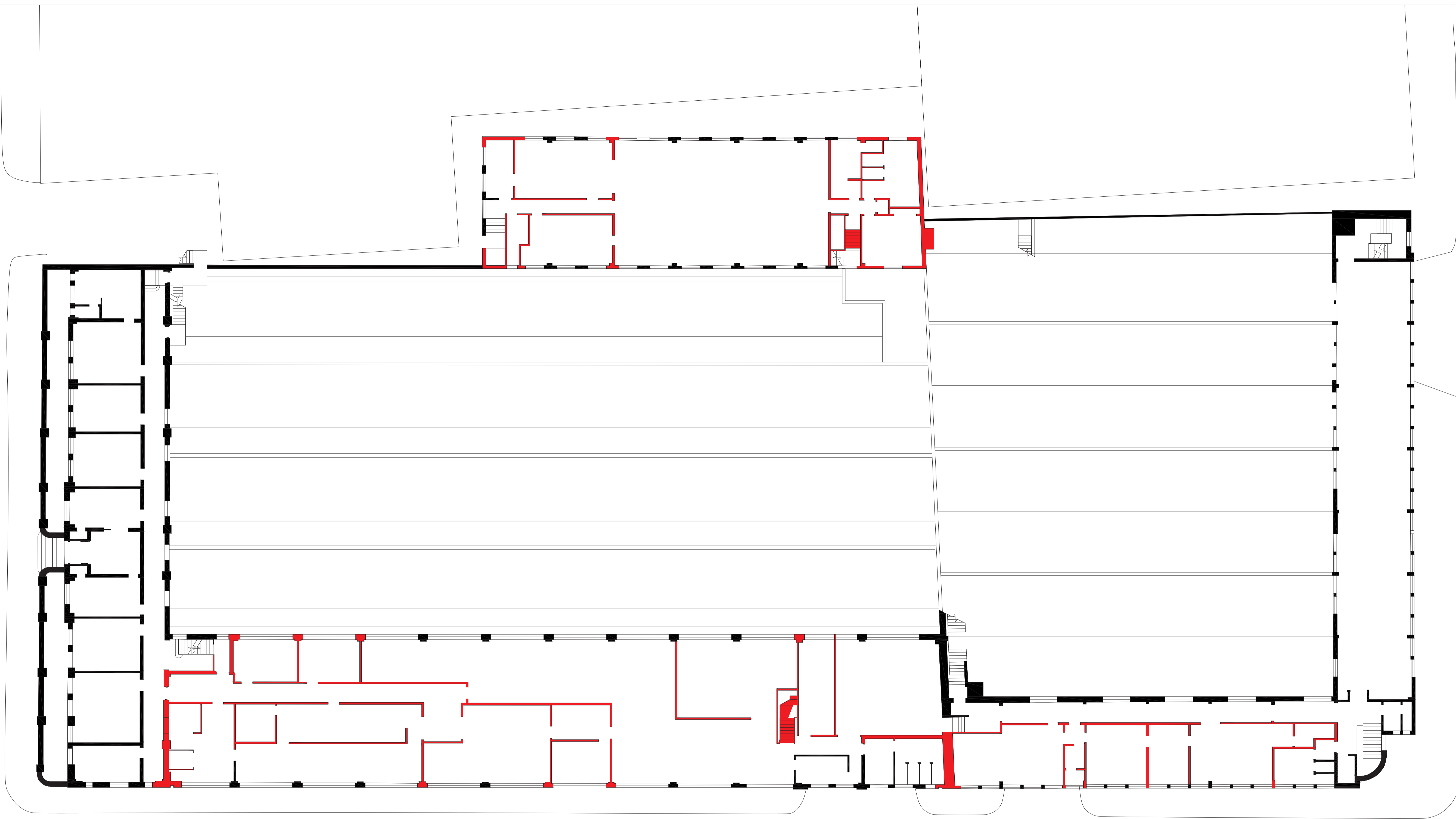

17 First Floor Demolition Plan
1:150

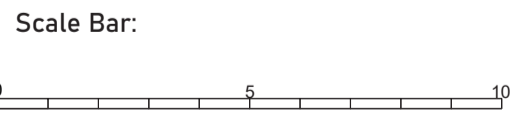

DESIGNER:
Pooja Halai

DESIGNER DETAILS:
Prime Interiors
Birmingham City University
B5 5JU

SHEET NUMBER:
SH-09

CAD FILE NAME:
Existing Floor Plan

DRAWING TITLE:
Demolition First Floor Plan

SCALE:
1:150

SIZE:
A1

N:

DRAWING NOTES:

- 1- All measurements in (mm)
- 2- All external facades to remain the same
- 3- Dimensions accuracy to 0.00 decimals
- 4- All in red to be removed

MODULE:
ADM6006

DATE:
07/06/2021

SITE ADDRESS:
James Cond Building
Birmingham
B3 1PY

LOCATION PLAN:

PROJECT TITLE:
Homes For Hope



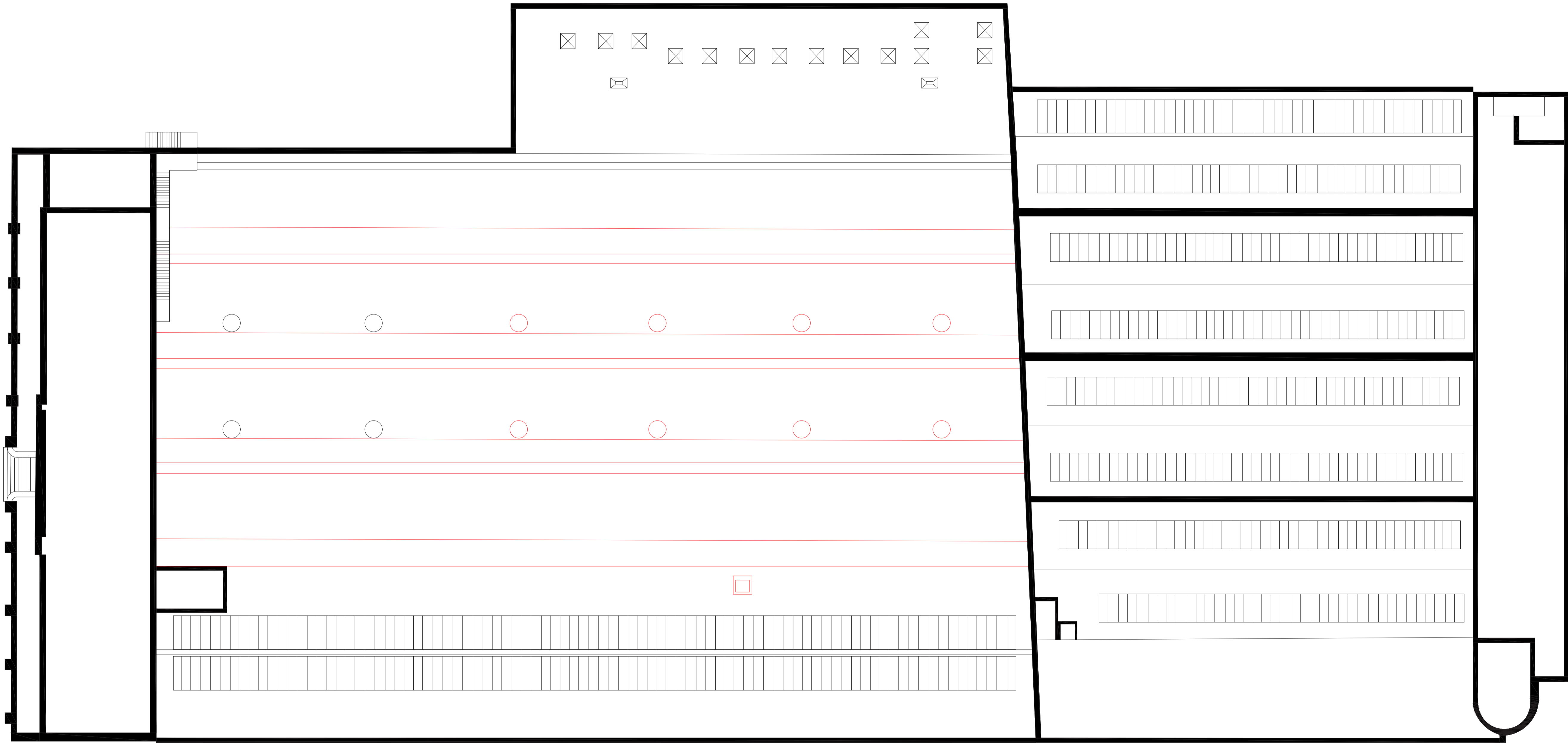

18 Demolition Roof Plan
1:150



DESIGNER:
Pooja Halai

DESIGNER DETAILS:
Prime Interiors
Birmingham City University
B5 5JU

SHEET NUMBER:
SH-10

CAD FILE NAME:
Existing Roof Plan

DRAWING TITLE:
Demolition Roof Plan

SCALE:
1:150

SIZE:
A1

N:

DRAWING NOTES:
1- All measurements in (mm)
2- All external facades to remain the same
3- Dimensions accuracy to 0.00 decimals
4- All in red to be removed

MODULE:
ADM6006

DATE:
07/06/2021

SITE ADDRESS:
James Cond Building
Birmingham
B3 1PY

LOCATION PLAN:

PROJECT TITLE:
Homes For Hope



19 Section B-B
1:150

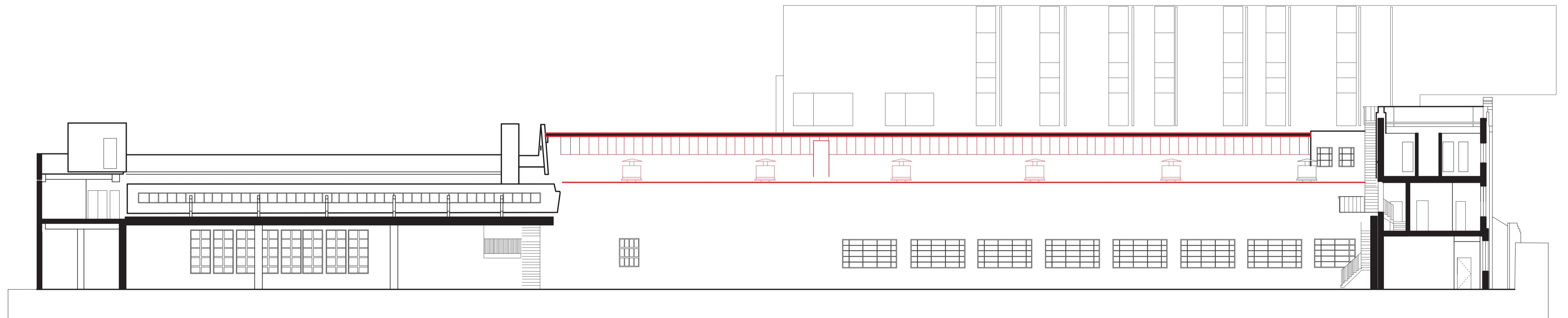

20 SECTION A-A
1:150

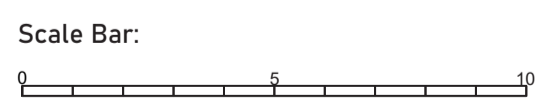

DESIGNER: Pooja Halai
 DESIGNER DETAILS: Prime Interiors, Birmingham City University, B5 5JU
 SHEET NUMBER: SH-11
 CAD FILE NAME: Existing Section
 DRAWING TITLE: Demolition Sections
 SCALE: 1:150
 SIZE: A1

DRAWING NOTES:
 1- All measurements in (mm)
 2- All external facades to remain the same
 3- Dimensions accuracy to 0.00 decimals
 4- All in red to be removed.

MODULE: ADM6006
 DATE: 07/06/2021
 SITE ADDRESS: James Cond Building, Birmingham, B3 1PY

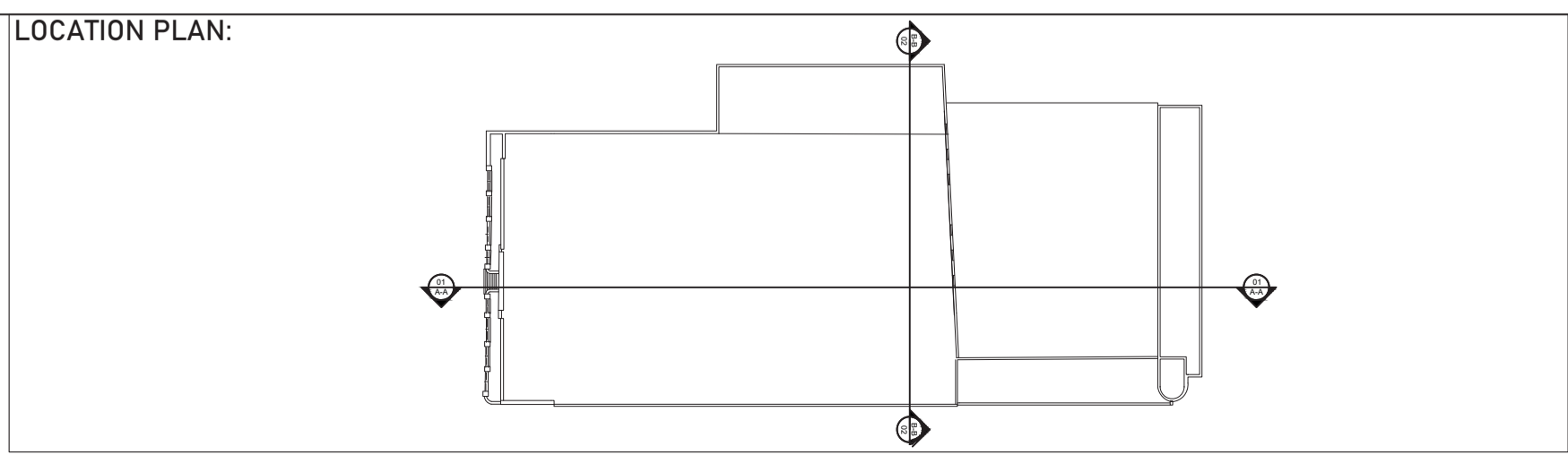

PROJECT TITLE: Homes For Hope



- A - This is the main entrance for the residents of Homes for Hope. It will be pin accessible only, making it safer and private.
- B- This area highlights the residential areas, this includes the residential homes for low income renters and then homes for the homeless. For further details refer to sheet x-x.
- C- These are communal nooks, that include raised grass platforms and seating creating an indoor outdoor garden atmosphere.
- D- These areas are mainly focused on the seating installations designed. For further detail refer to sheets x-x
- E- The front of the building will be occupied by the job and recreational sectors. This includes a cafe, post office and hairdressers.
- F- This is the main circulation point through the building. This is primarily to access the remaining floors. The residential staircases are separate.
- G- This is the shower facilities for the homeless residents
- H- Bin storage, collected every two days. Included a ventilation system.

21 Proposed Ground Floor Plan
1:150

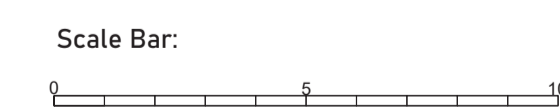

DESIGNER: Pooja Halai
 DESIGNER DETAILS: Prime Interiors, Birmingham City University, B5 5JU
 SHEET NUMBER: SH-12
 CAD FILE NAME: Proposed Plan
 DRAWING TITLE: Proposed Ground Floor Plan
 SCALE: 1:150
 SIZE: A1

DRAWING NOTES:
 1- All measurements in (mm)
 2- All external facades to remain the same
 3- Dimensions accuracy to 0.00 decimals

MODULE: ADM6006
 DATE: 07/06/2021
 SITE ADDRESS: James Cond Building, Birmingham, B3 1PY

LOCATION PLAN:

PROJECT TITLE: Homes For Hope



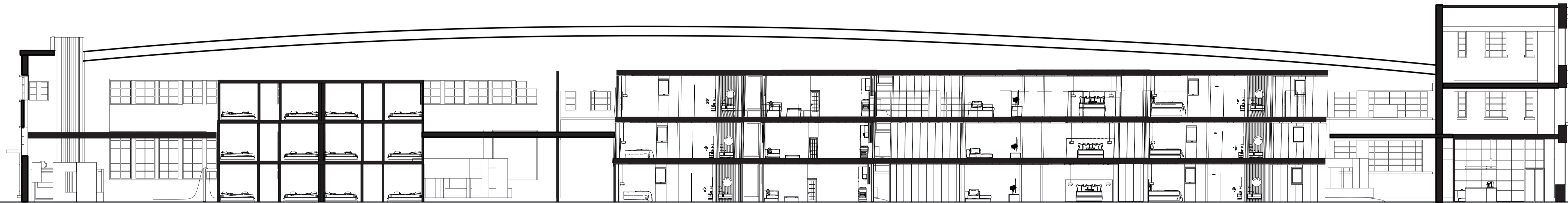

DESIGNER: Pooja Halai
CAD FILE NAME: ExistingSections
DESIGNER DETAILS: Prime Interiors
 Birmingham City University
 B5 5JU
SHEET NUMBER: SH-14
SCALE: 1:150
SIZE: A1

DRAWING NOTES:
 1- All measurements in (mm)
 2- All external facades to remain the same
 3- Dimensions accuracy to 0.00 decimals

MODULE: ADM6006
DATE: 07/06/2021
SITE ADDRESS: James Cond Building
 Birmingham
 B3 1PY

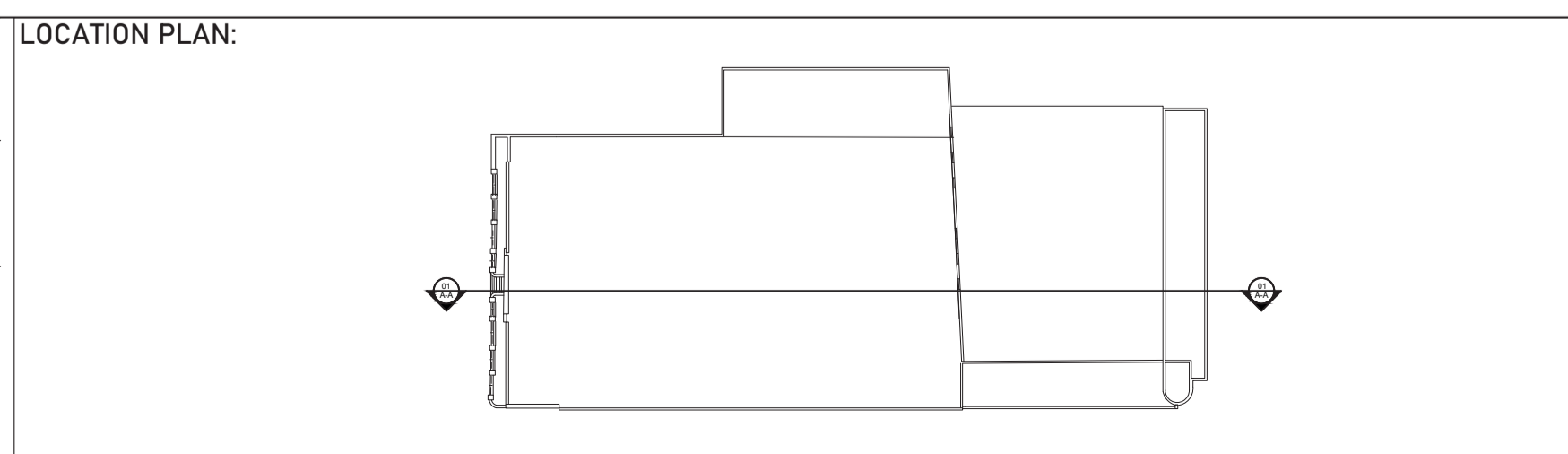

PROJECT TITLE: Homes For Hope

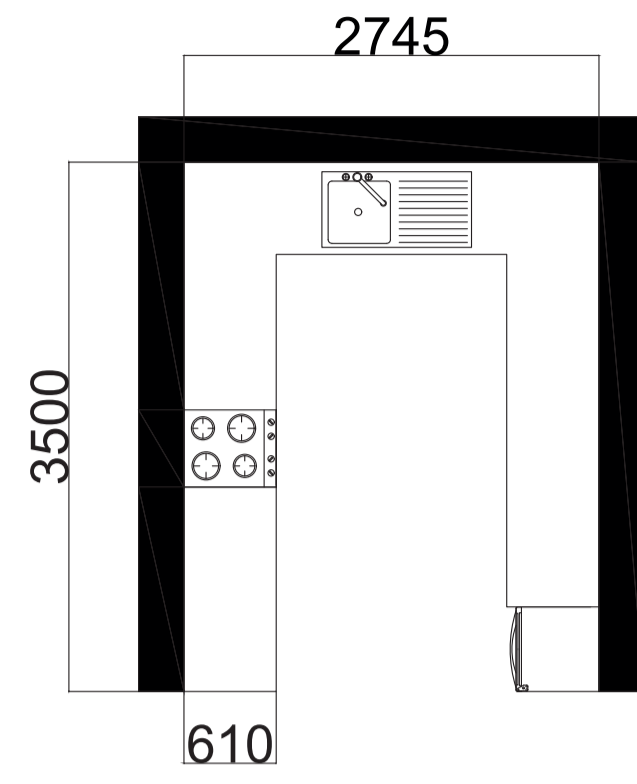

22 EXEMPLAR KITCHEN LAYOUT
1:200

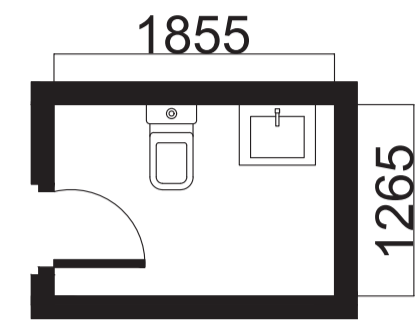

23 EXEMPLAR TOILET LAYOUT
1:200

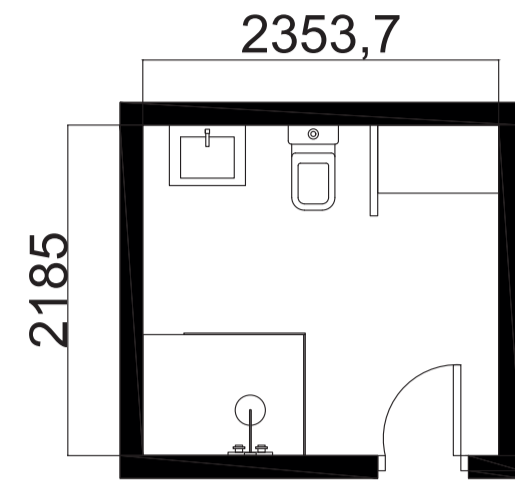

23 EXEMPLAR ENSUITE LAYOUT
1:200

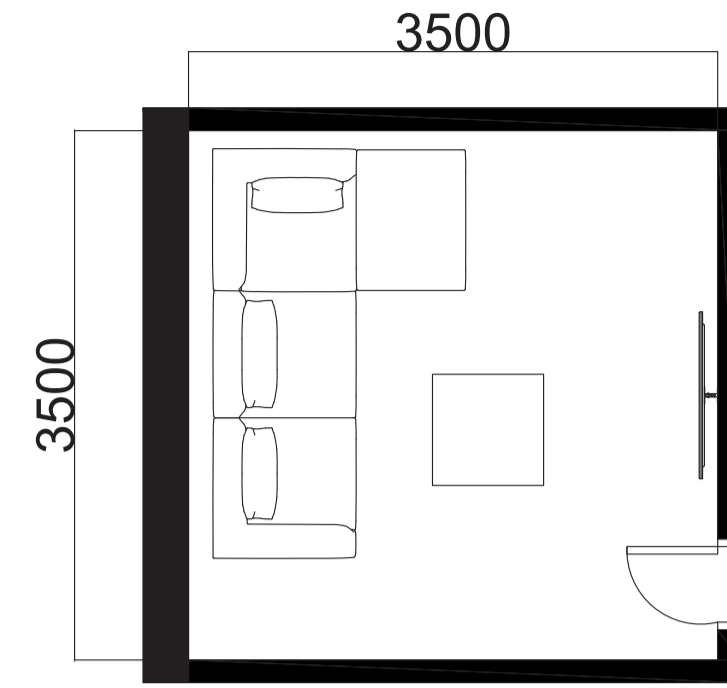

24 EXEMPLAR LIVING ROOM LAYOUT
1:200

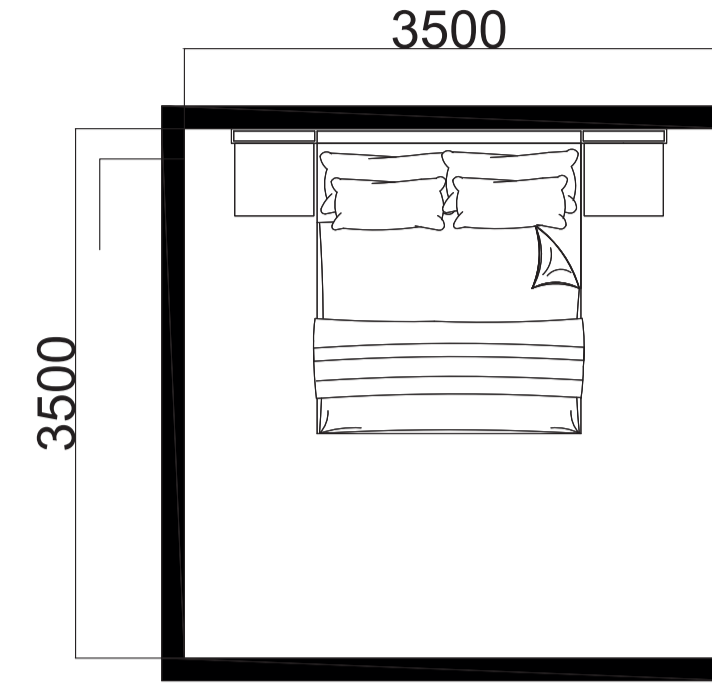

25 EXEMPLAR BEDROOM LAYOUT
1:200

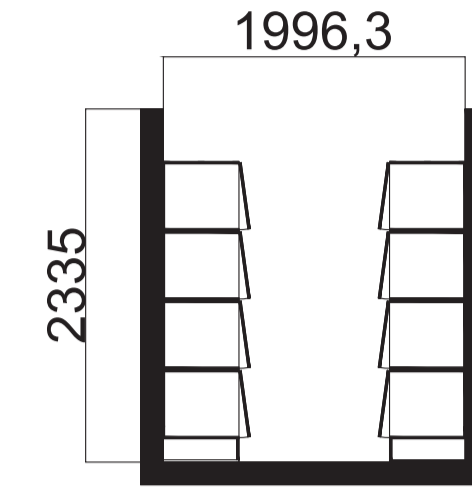

26 EXEMPLAR WARDROBE LAYOUT
1:200

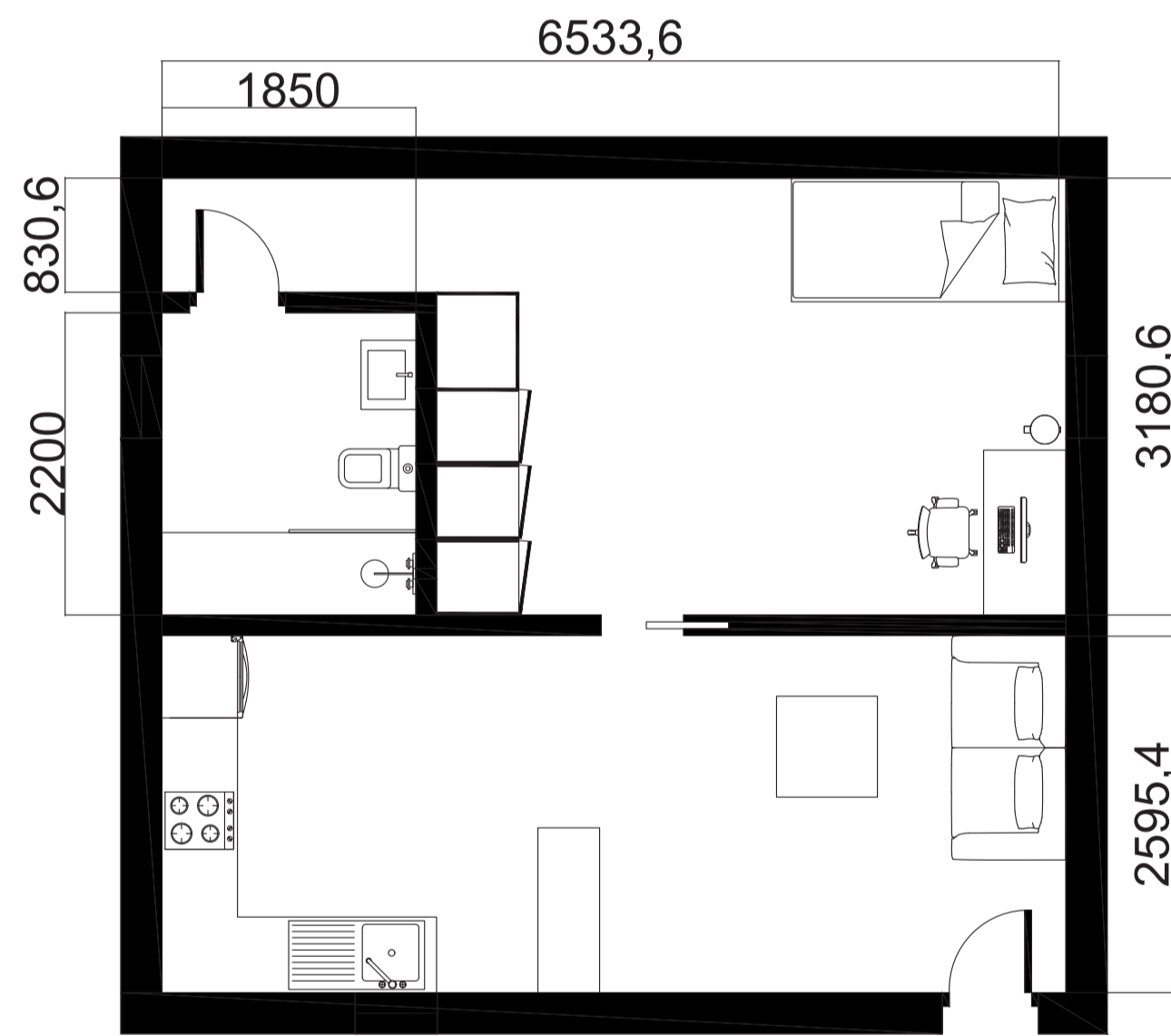

27 TYPE A RESIDENTIAL PLAN
1:200

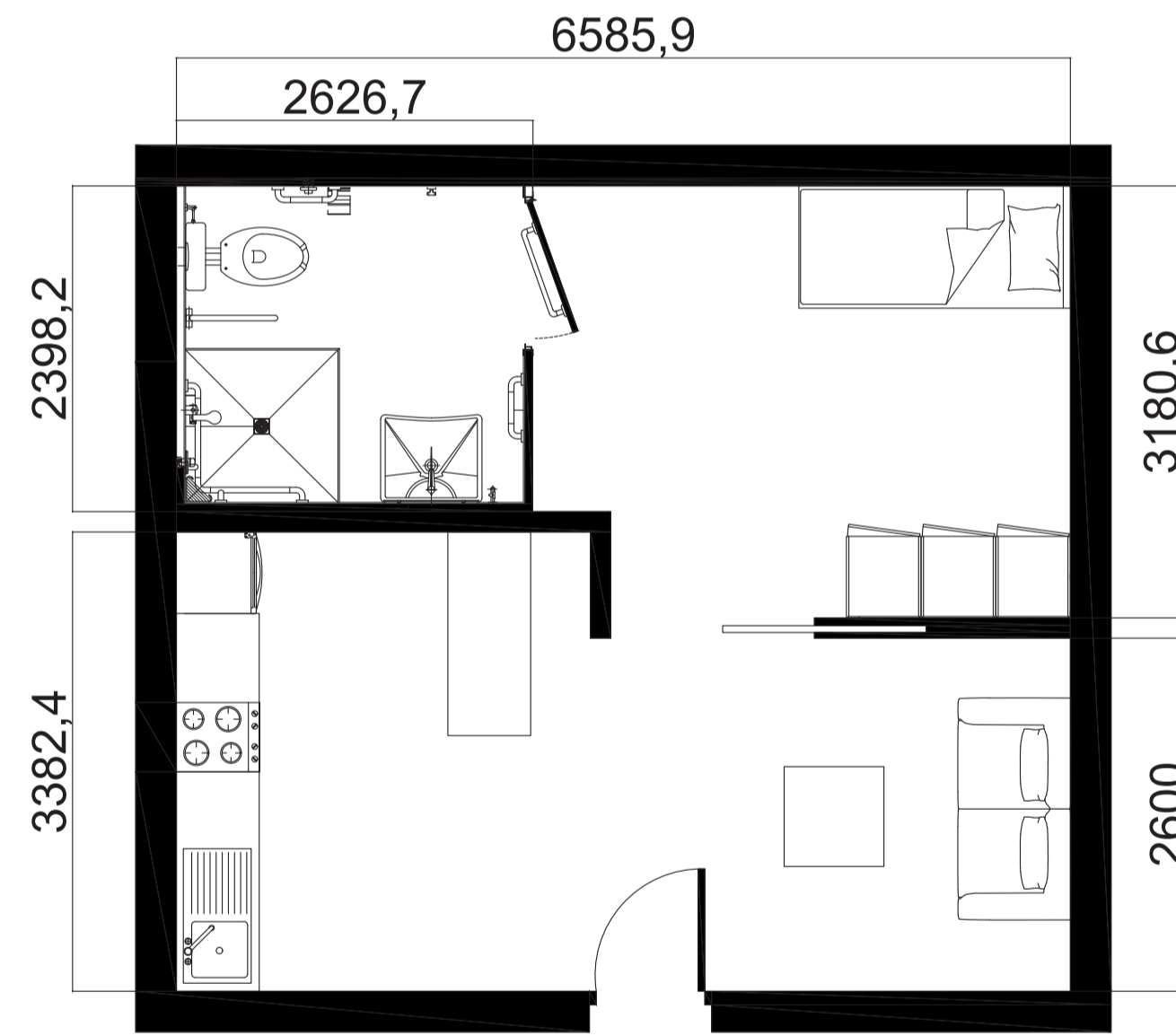

28 TYPE B RESIDENTIAL PLAN
1:200

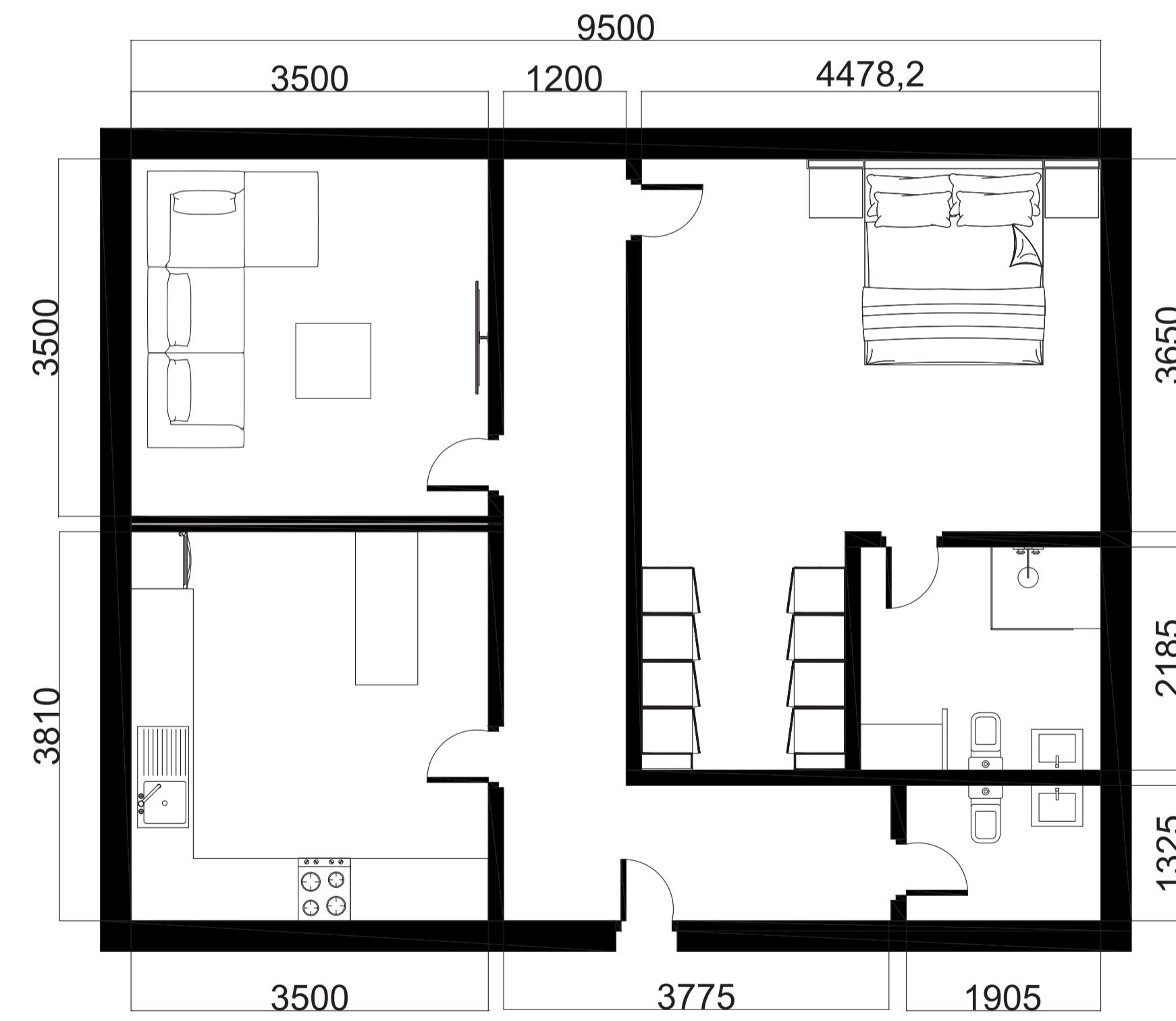

29 TYPE C RESIDENTIAL LAYOUT
1:200

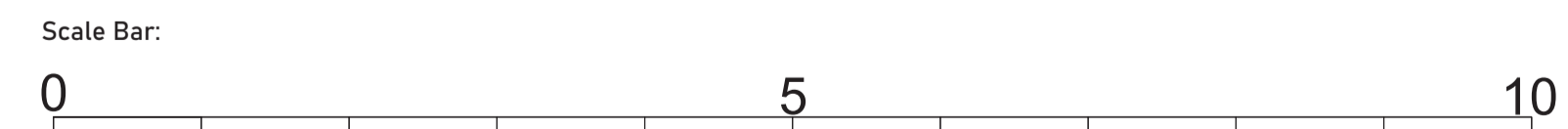

DESIGNER:
Pooja Halai

CAD FILE NAME:
Residential Details

DESIGNER DETAILS:
Prime Interiors
Birmingham City University
B5 5JU

SHEET NUMBER:
SH-16

SCALE:
1:50

SIZE:
A1

N:

DRAWING NOTES:

- 1- All measurements are in mm
- 2- All car park spaces removed
- 3- All external facades to remain the same
- 4- All highlighted in red is to be removed

MODULE:
ADM6006

DATE:
07/06/2021

SITE ADDRESS:
James Cond Building
Birmingham
B3 1PY

LOCATION PLAN:

PROJECT TITLE:
Homes For Hope

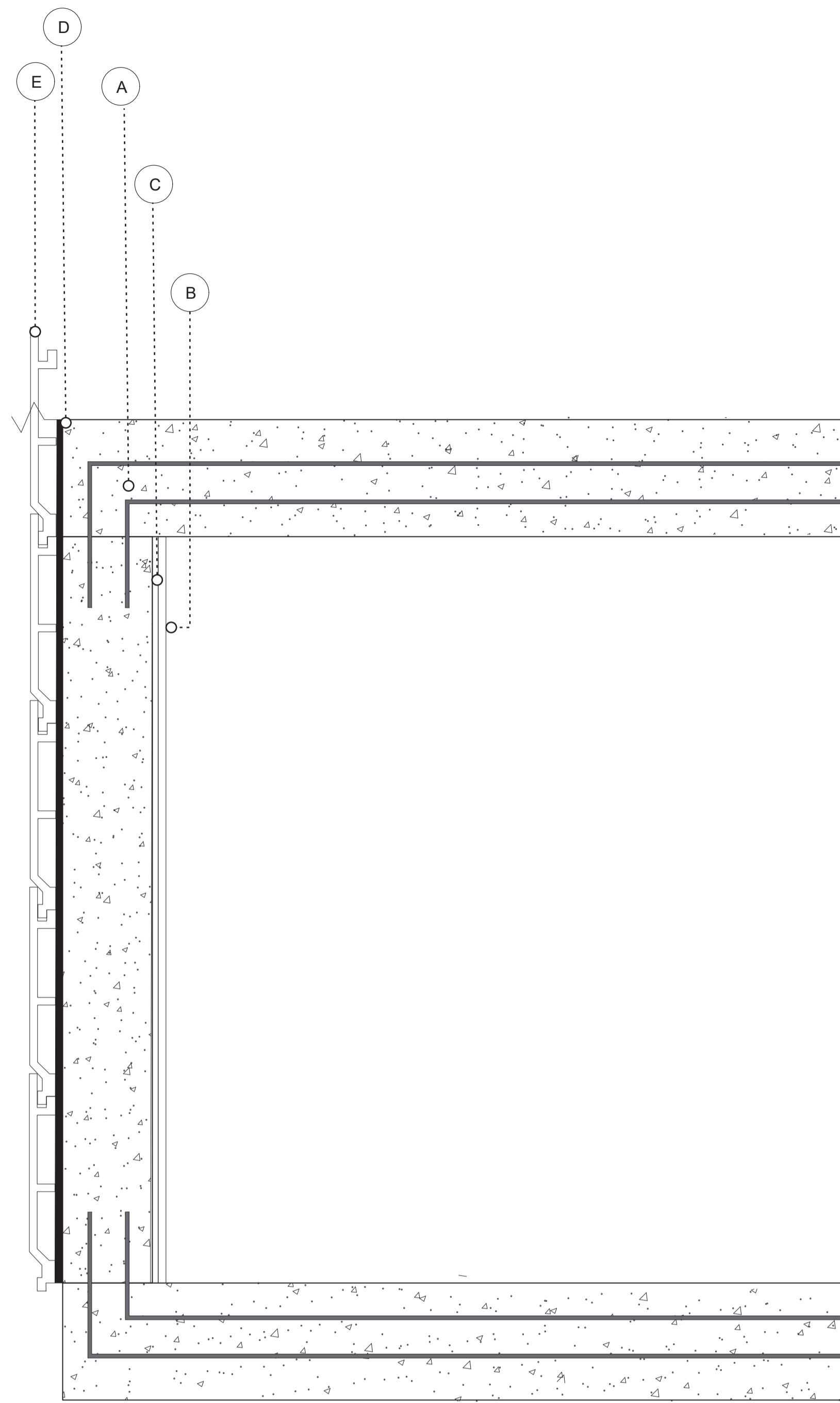

29 WALL TO FLOOR DETAIL
1:10

30 EXPLODED AXONOMETRIC WALL DETAIL

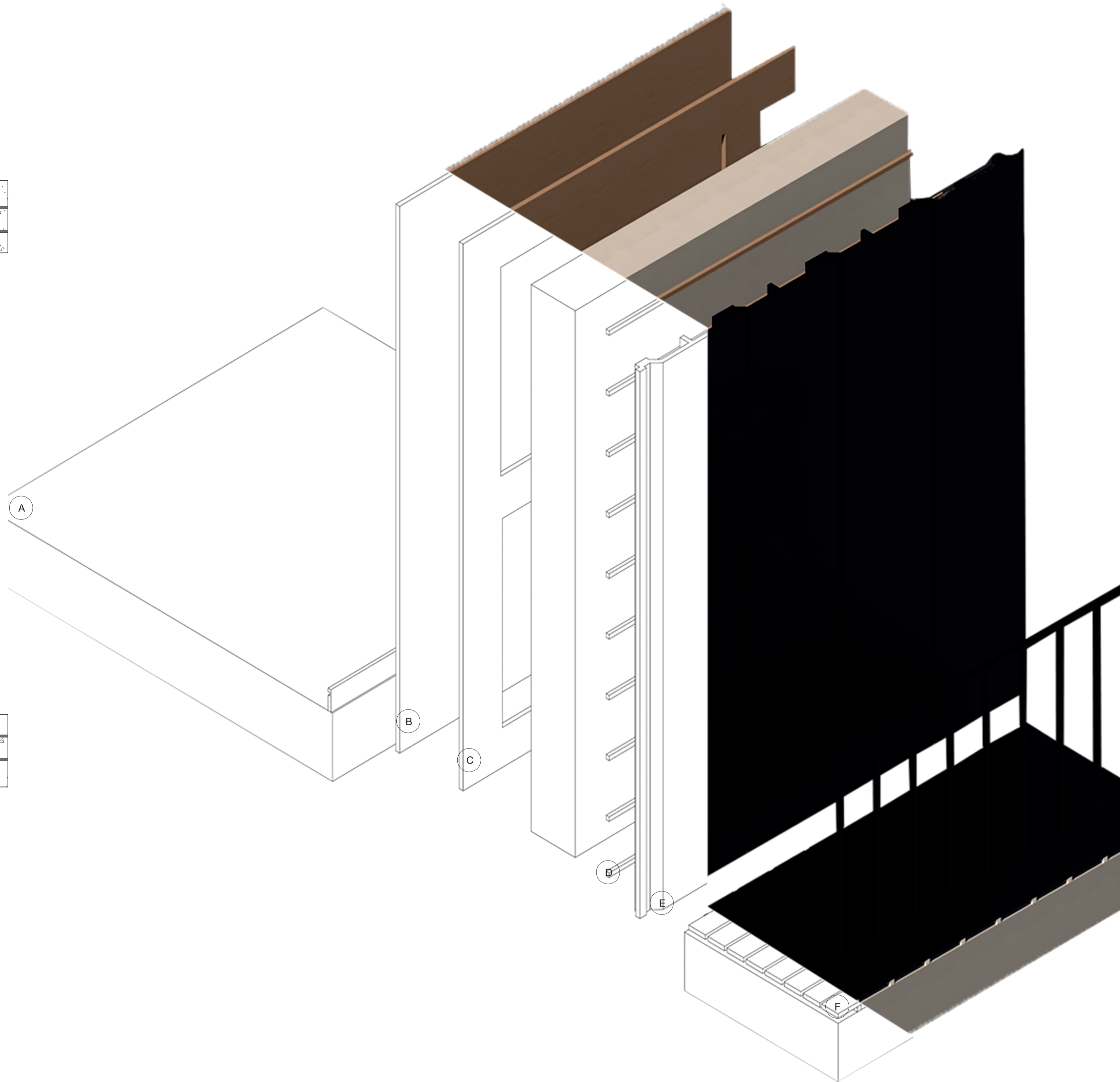

CONSTRUCTION NOTES:

- A - 300mm thick concrete, used for both wall and floor construction
- B - 12.5 mm thick plaster board
- C - 15 mm thick stud wall, with insulation in between stud
- D - Timber cavity batten
- E - Composite cladding
- F - Anti slip wooden decking with wooden balustrade



Stud wall Timber:
Round edge Whitewood C16 CLS timber
Material: Whitewood
Timber type: Softwood
Timber grade: C16
Manufacturer: B&Q

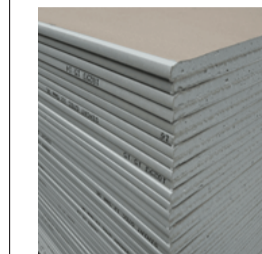

Plasterboard:
Knauf Plasterboard
Material: Gypsum Plasterboard
Colour: Grey
Usage: Interior
Ivorypaper faced
Tapered edge
Thickness: 12.5 mm
Manufacturer: Wickes



Insulation:
Thermafleece Ultrawool
Acoustic insulation
Made in the UK
Recyclable
Thermal conductivity: 0.035 W/mK
Acoustic absorption: NRC1.10@90mm
Manufacturer: Naturalinsulations

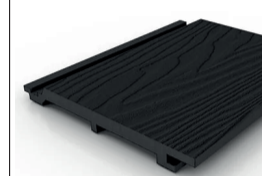

Composite Cladding:
Product: Dura cladding flush resist board
Colour: Charcoal
Class B fire rated
Weather resistant
Timber woodgrain
Manufacturer: Dura Cladding



Composite decking:
Ignite Black board
R11 slip rating B57976
Board finish: Wood grain
Material: Cladding

DESIGNER:
Pooja Halai

CAD FILE NAME:
Proposed Plans

DESIGNER DETAILS:
Prime Interiors
Birmingham City University
B5 5JU

SHEET NUMBER:
SH-17

SCALE:
VARIES

N:
SIZE:
A1

DRAWING NOTES:

- 1- All measurements are in mm
- 2- All car park spaces removed
- 3- All external facades to remain the same
- 4- All highlighted in red is to be removed

MODULE:
ADM6006

DATE:
07/06/2021

SITE ADDRESS:
James Cond Building
Birmingham
B3 1PY

LOCATION PLAN:

PROJECT TITLE:
Homes For Hope



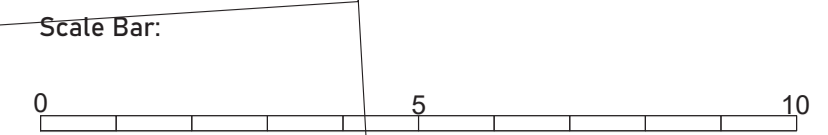

A - The main residential area, this consists of three different housing types.
For further details refer to drawing sheet number 16
B- Residential access staircases only.
C- Structural columns added to support upper levels of housing
D- Breakout spaces inbetween housing, includes benches and flower beds.



DESIGNER:
Pooja Halai

CAD FILE NAME:
Residential Plan

DESIGNER DETAILS:
Prime Interiors
Birmingham City University
B5 5JU

SHEET NUMBER:
SH-18

SCALE:
1:100

SIZE:
A1

DRAWING NOTES:

- 1- All measurements are in mm
- 2- All car park spaces removed
- 3- All external facades to remain the same

MODULE:
ADM6006

DATE:
07/06/2021

SITE ADDRESS:
James Cond Building
Birmingham
B3 1PY

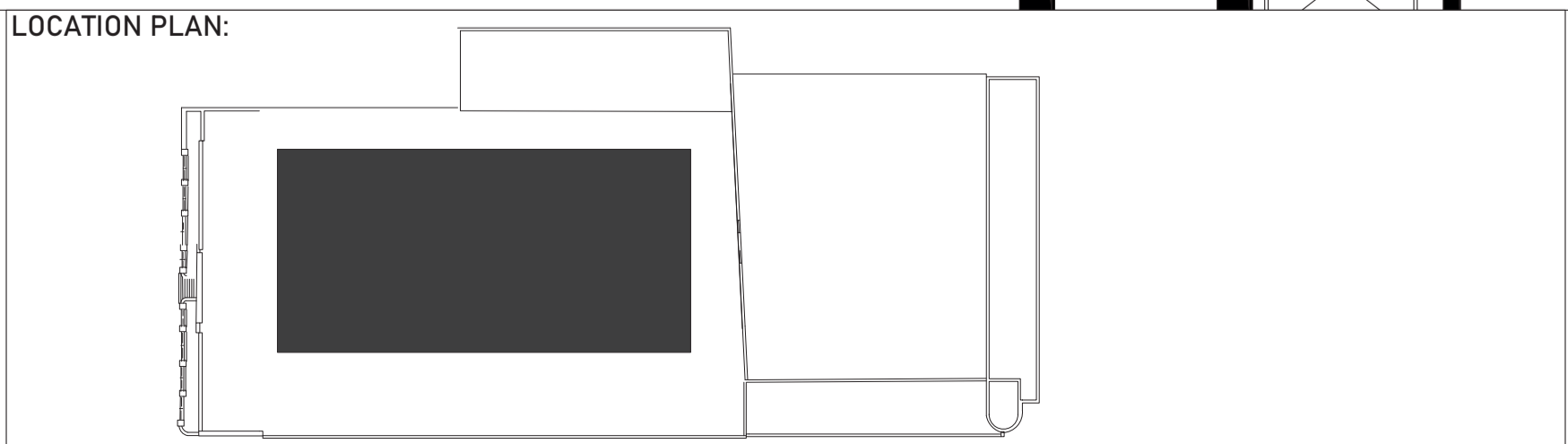

PROJECT TITLE:
Homes For Hope



DESIGNER:
Pooja Halai

DESIGNER DETAILS:
Prime Interiors
Birmingham City University
B5 5JU

SHEET NUMBER:
SH-19

CAD FILE NAME:
Residential Plans

DRAWING TITLE:
First Floor Residential Plan

SCALE:
1:100

SIZE:
A1

DRAWING NOTES:
1- All measurements are in mm
2- All car park spaces removed
3- All external facades to remain the same

MODULE:
ADM6006

DATE:
07/06/2021

SITE ADDRESS:
James Cond Building
Birmingham
B3 1PY

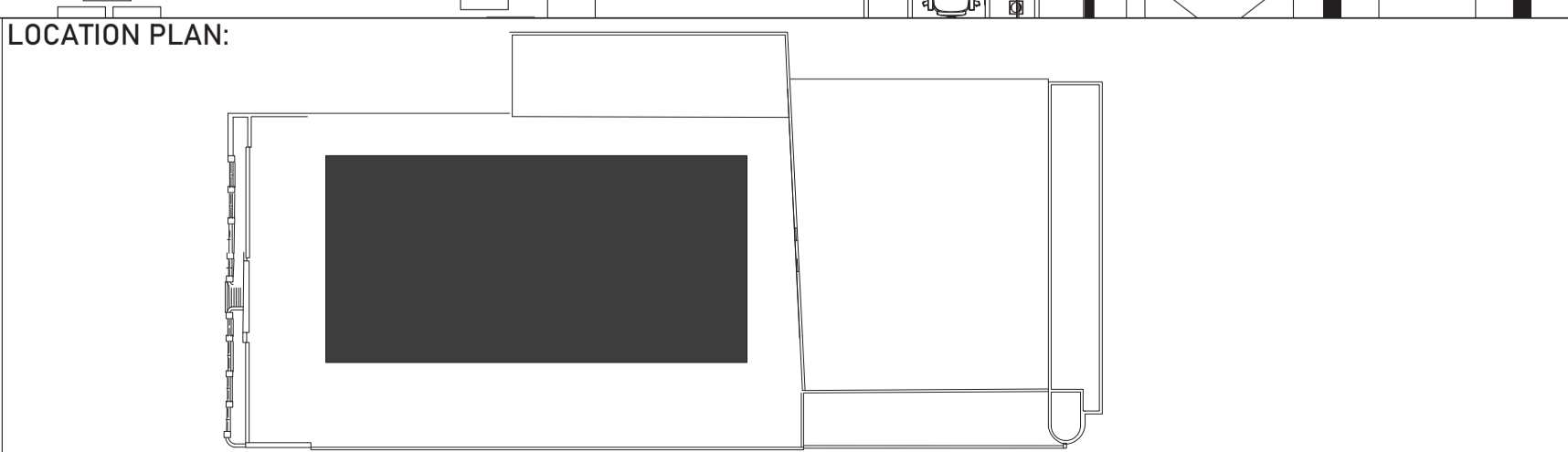

PROJECT TITLE:
Homes For Hope



CONSTRUCTION NOTES:
FOR HOUSING DETAILS REFER TO DRAWING SHEET 16
E- Glass screens surrounding residential area



DESIGNER:
Pooja Halai

CAD FILE NAME:
Residential Plans

DESIGNER DETAILS:
Prime Interiors
Birmingham City University
B5 5JU

SHEET NUMBER:
SH-20

SCALE:
1:100

SIZE:
A1

DRAWING NOTES:

- 1- All measurements are in mm
- 2- All car park spaces removed
- 3- All external facades to remain the same

MODULE:
ADM6006

DATE:
07/06/2021

SITE ADDRESS:
James Cond Building
Birmingham
B3 1PY

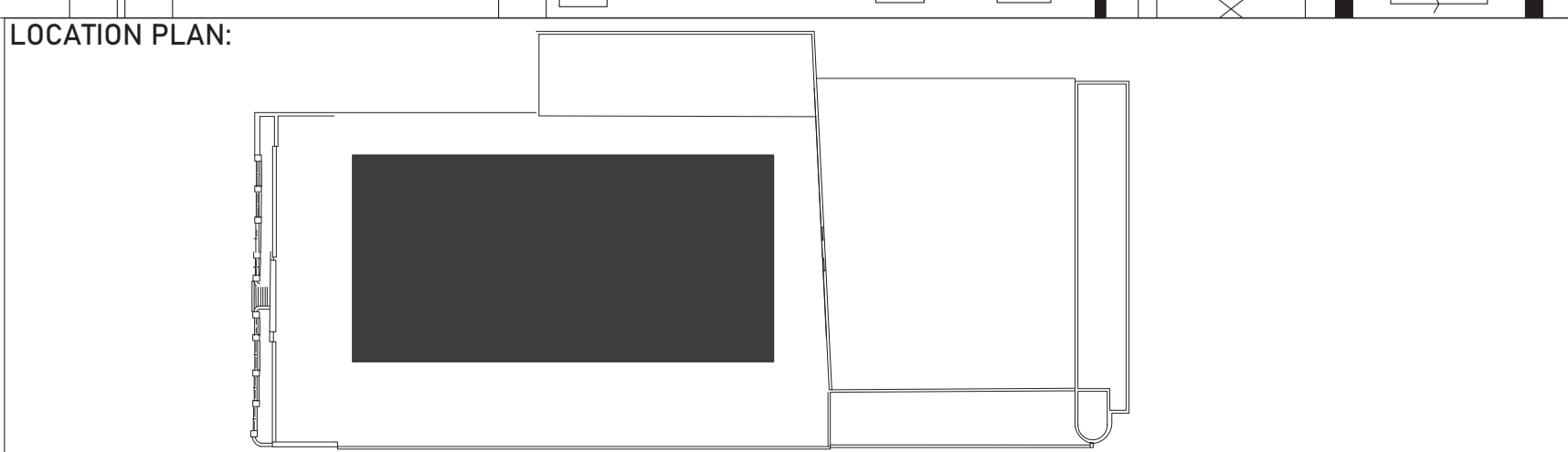

PROJECT TITLE:
Homes For Hope

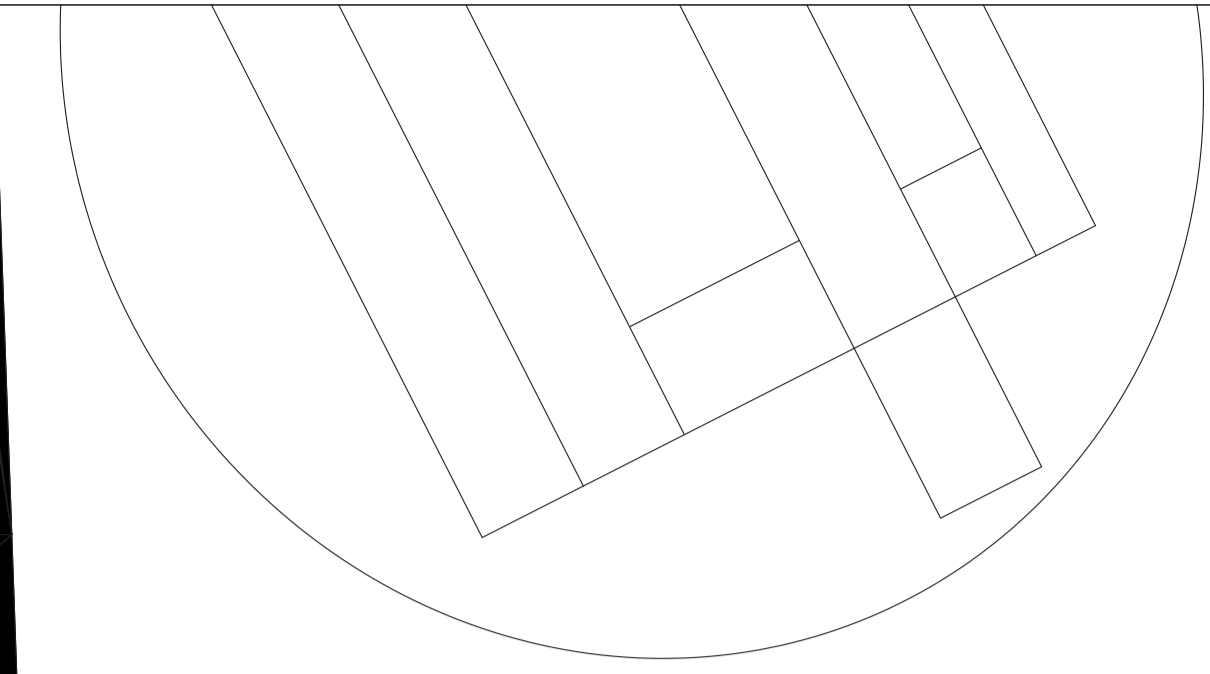

5195,7

15766

2700

2700

20203

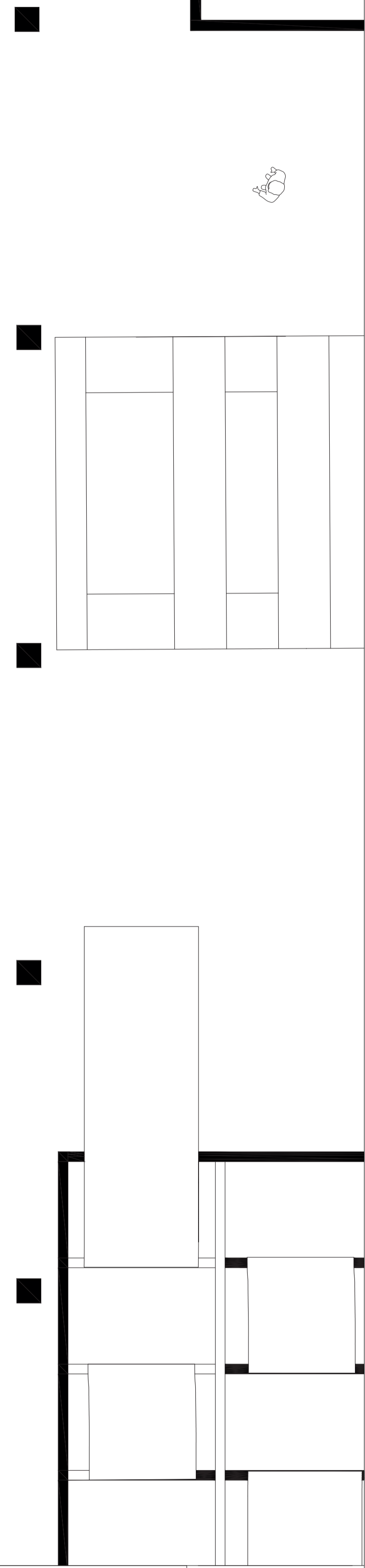
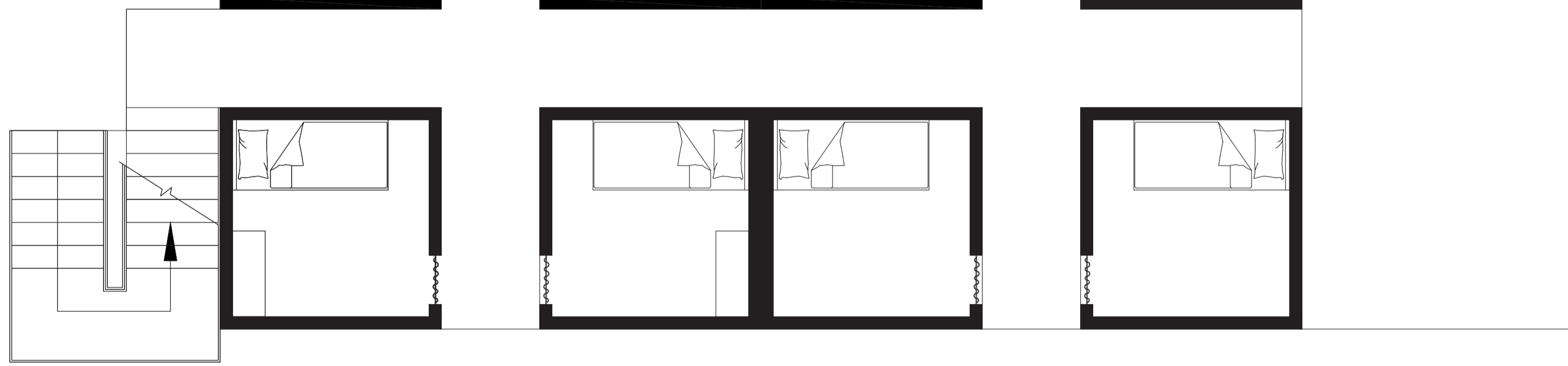

CONSTRUCTION NOTES:
 Each homeless bunk is identical.
 For further detail refer to sheet x-x
 Second floor Bunk plan is an identical copy of the first floor plan, please refer to the same drawing plus drawing sheet 2 for further detail

34 Ground Floor Bunk Plan
 1:50

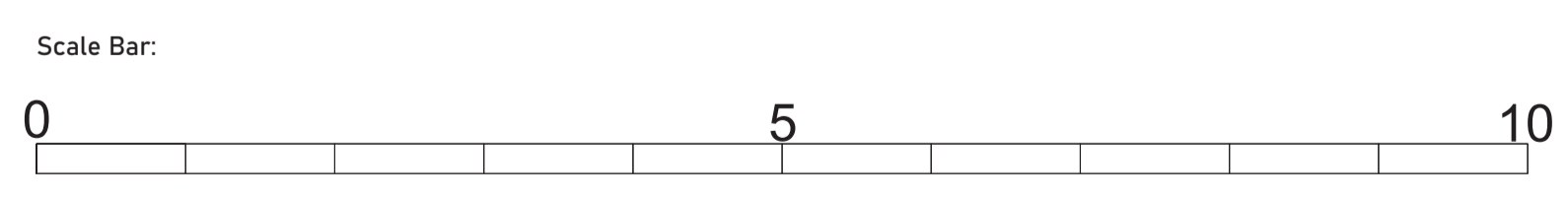

DESIGNER:
Pooja Halal

DESIGNER DETAILS:
Prime Interiors
Birmingham City University
B5 5JU

SHEET NUMBER:
SH-21

CAD FILE NAME:
Residential Plans

DRAWING TITLE:
Ground Floor Bunk Plan

SCALE:
1:50

SIZE:
A1

DRAWING NOTES:

- 1- All measurements are in mm
- 2- All car park spaces removed
- 3- All external facades to remain the same

MODULE:
ADM6006

DATE:
07/06/2021

SITE ADDRESS:
James Cond Building
Birmingham
B3 1PY

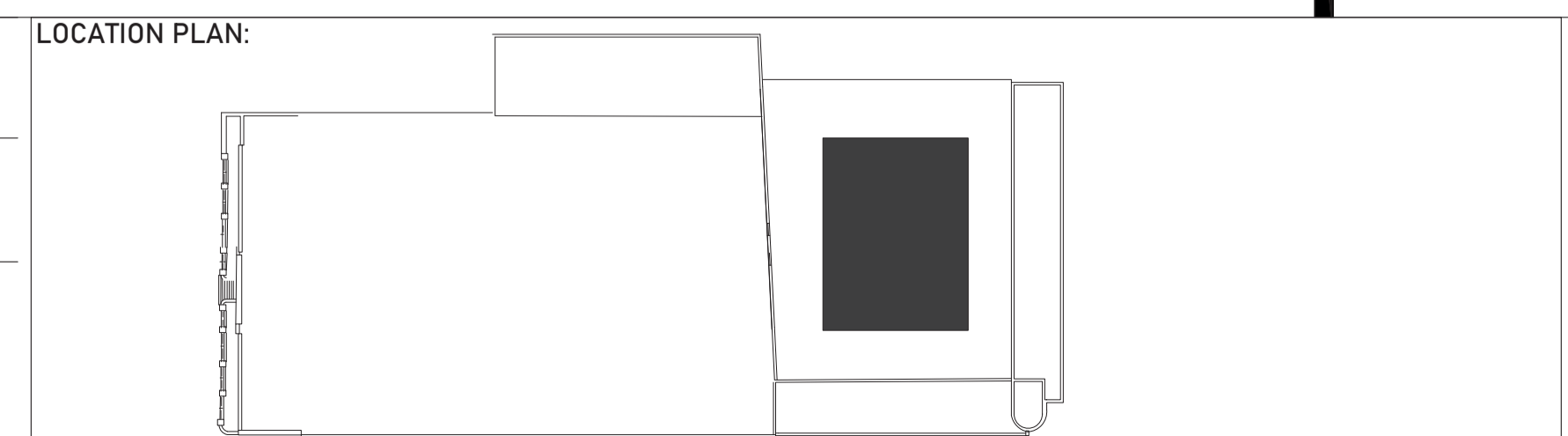

PROJECT TITLE:
Homes For Hope

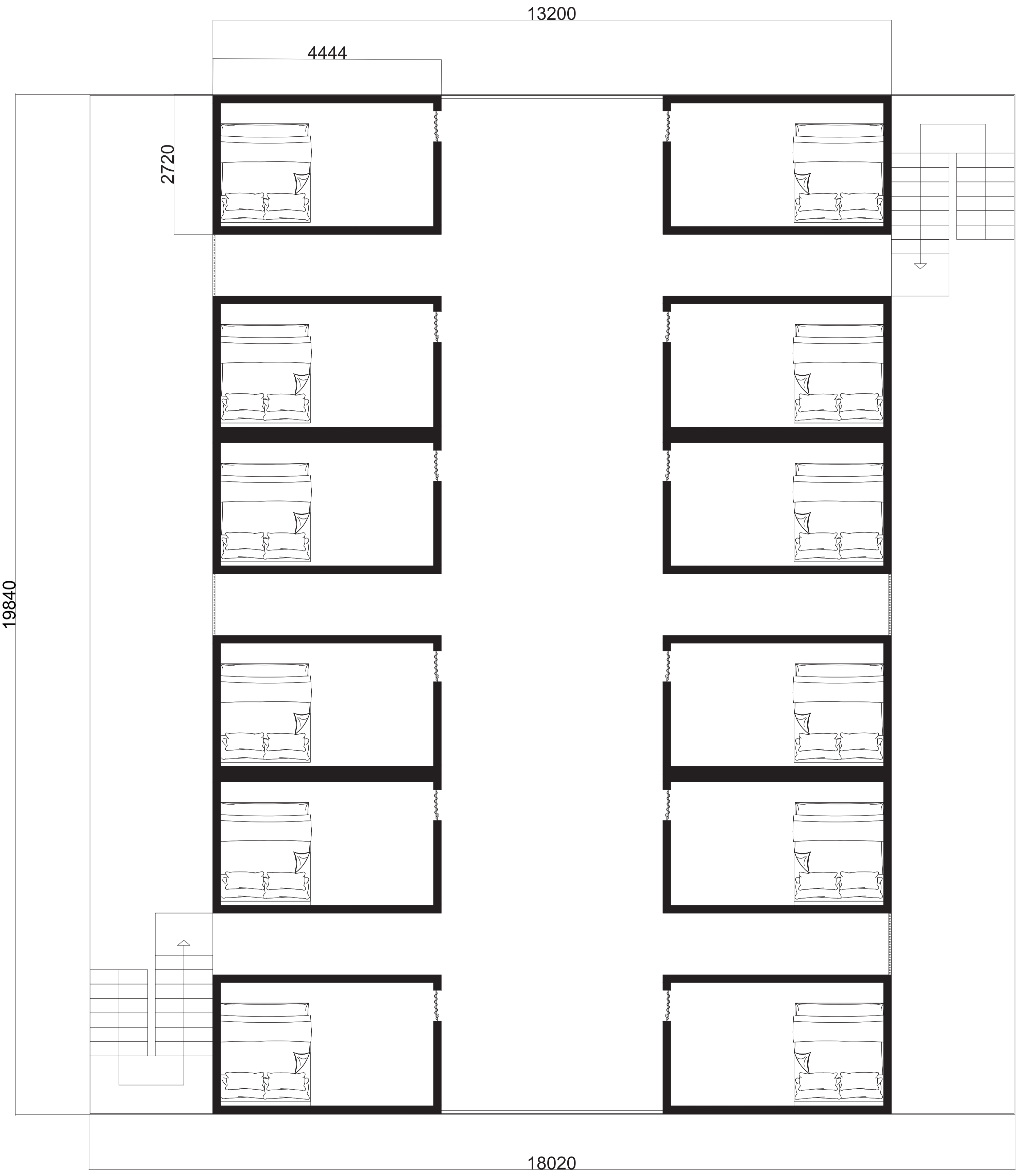

35 Third Floor Bunk Plan
1:50

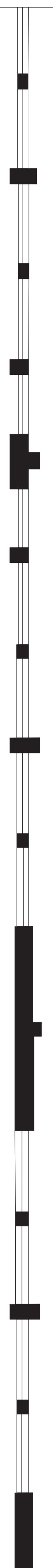
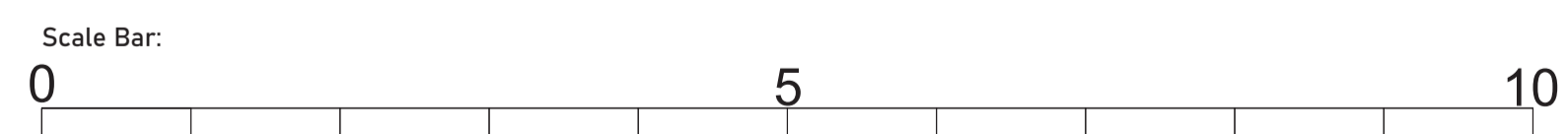

CONSTRUCTION NOTES:

The third floor bunk houses are larger rooms for couples or families of two.
For further detail refer to Sheet x-x

DESIGNER:
Pooja Halai

DESIGNER DETAILS:
Prime Interiors
Birmingham City University
B5 5JU

SHEET NUMBER:
SH-22

CAD FILE NAME:
Residential Plans

DRAWING TITLE:
Third Floor Bunk Plan

SCALE:
1:50

SIZE:
A1

DRAWING NOTES:

- 1- All measurements are in mm
- 2- All car park spaces removed
- 3- All external facades to remain the same

MODULE:
ADM6006

DATE:
07/06/2021

SITE ADDRESS:
James Cond Building
Birmingham
B3 1PY

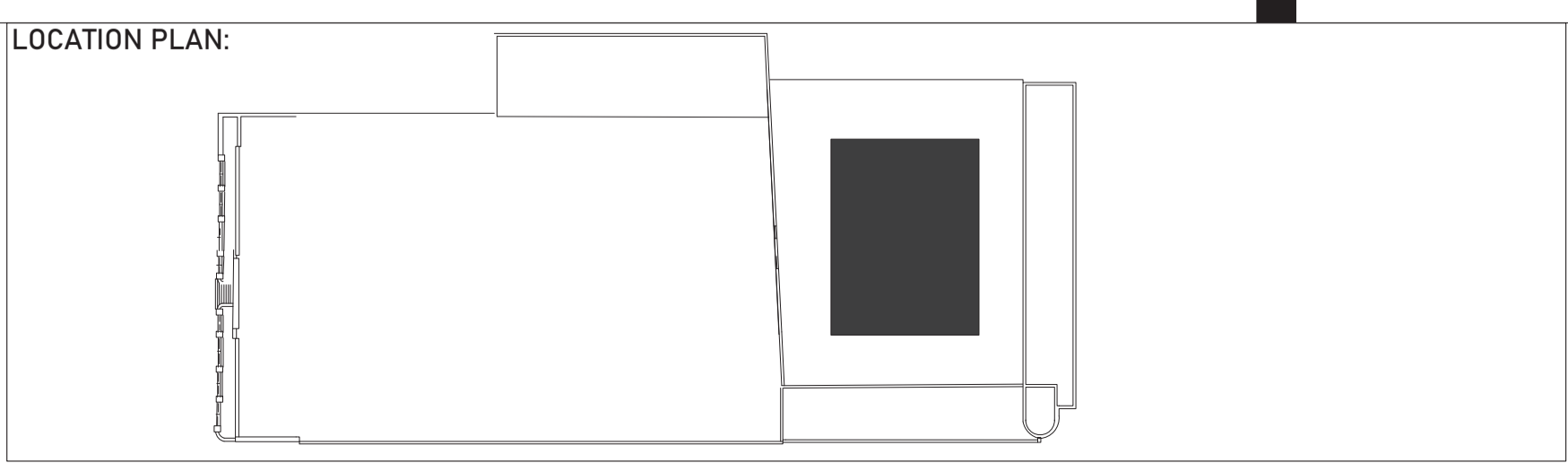

PROJECT TITLE:
Homes For Hope

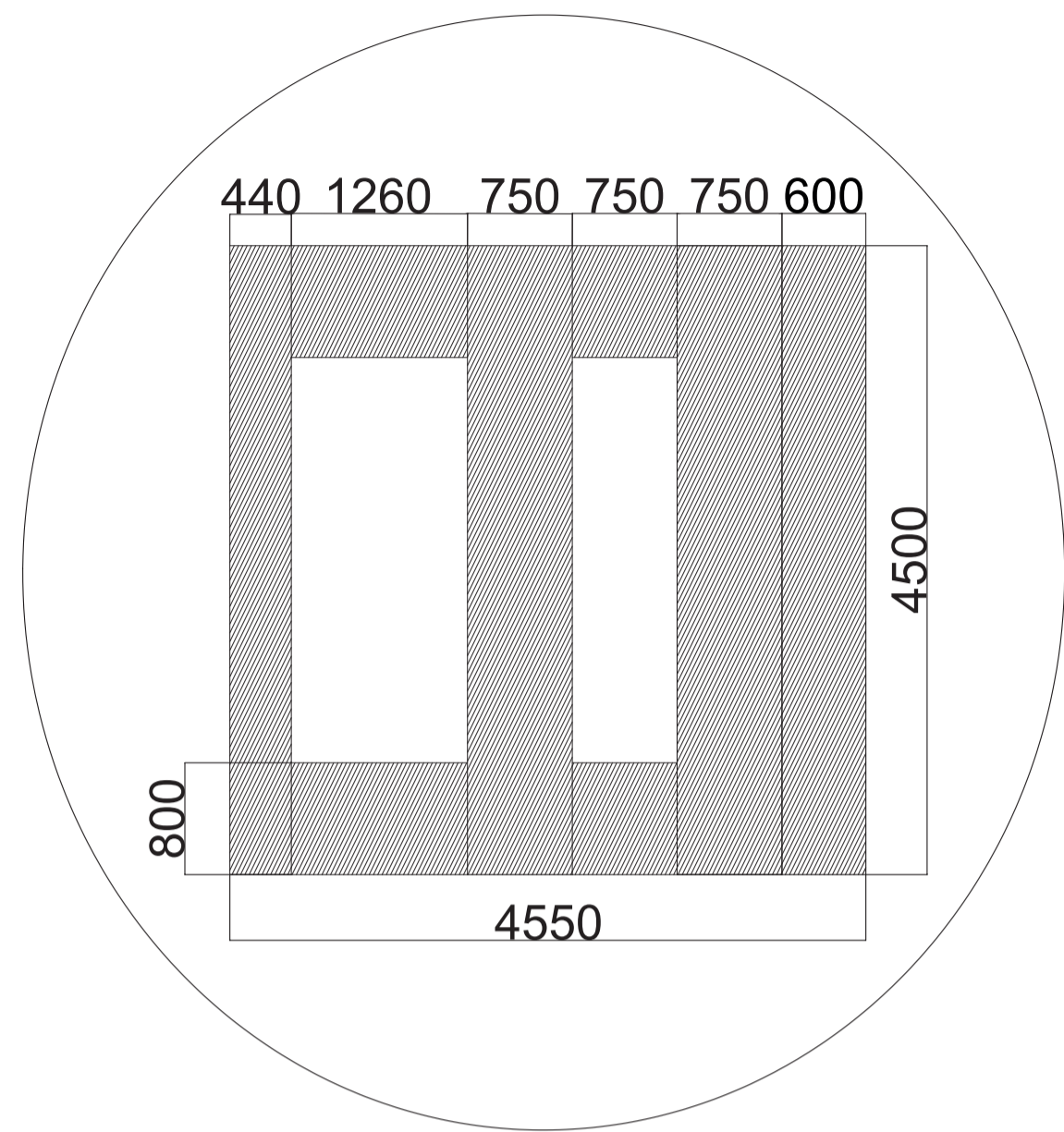

36 Installation 1 Plan view
1:50

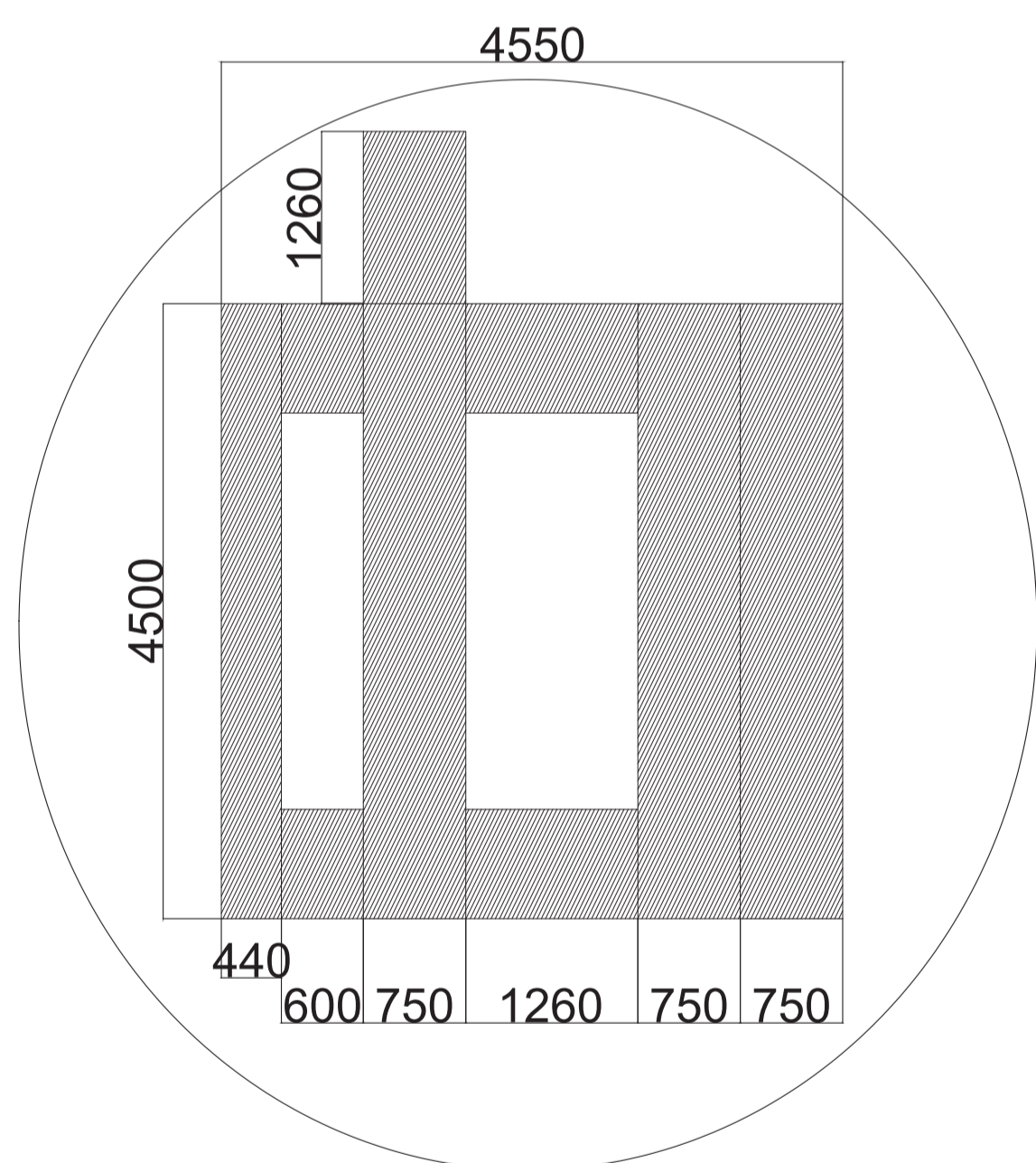

36 Installation 2 Plan view
1:50

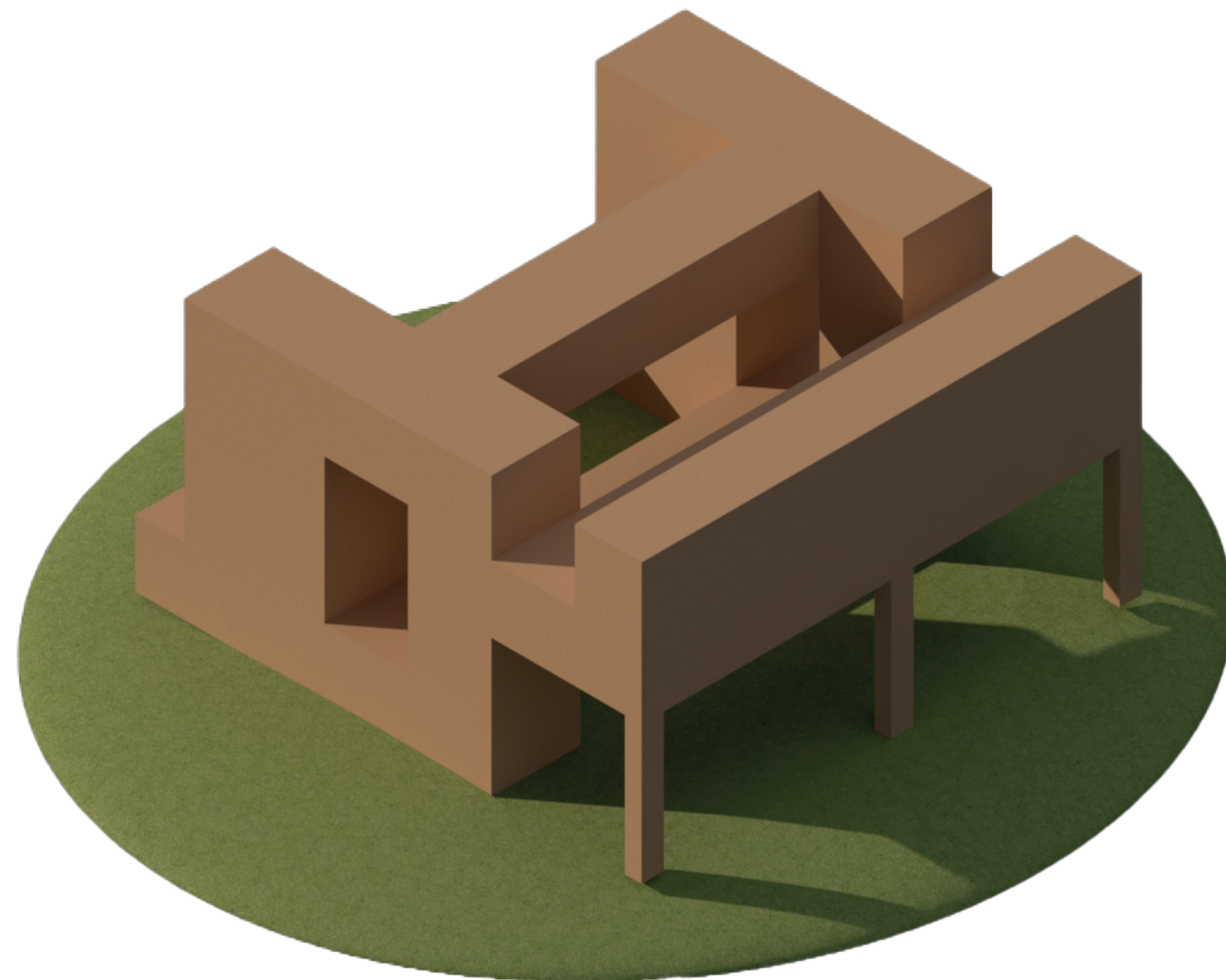

37 Isometric View Installation 1

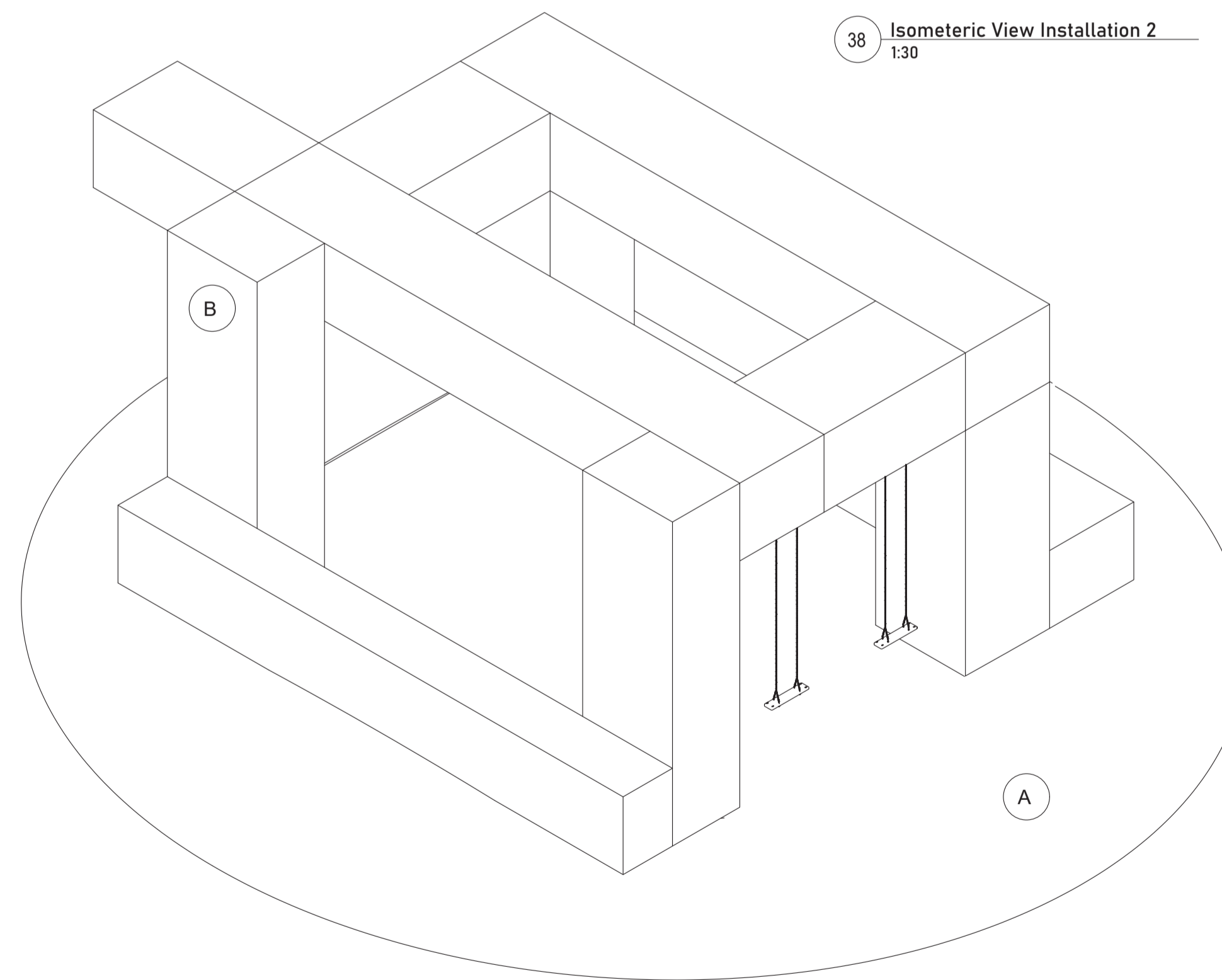

38 Isometric View Installation 2
1:30

CONSTRUCTION NOTES:

Installations placed around the site, refer to Proposed Plans to see exact location

A- Artificial grass

B- Timber blocks

Installation 2 to have swings attached to it.



Artificial Grass:
Zeus artificial grass
colour: mix of light+dark green
height: 40 mm
backing: pp cloth
Dtex: 7300
manufacturer: Grass Warehouse



Timber blocks:
Varying sizes available
Structural Green Oak beams
Grade: QP1 European Oak
treatment: none
Manufacturer: UK Oak

DESIGNER: Pooja Halai
CAD FILE NAME: Proposed Plans
DESIGNER DETAILS: Prime Interiors, Birmingham City University, B5 5JU
SHEET NUMBER: SH-25
SCALE: VARIES
SIZE: A1

DRAWING NOTES:
1- All measurements are in mm
2- All car park spaces removed
3- All external facades to remain the same

MODULE: ADM6006
DATE: 07/06/2021
SITE ADDRESS: James Cond Building, Birmingham, B3 1PY

LOCATION PLAN:

PROJECT TITLE: Homes For Hope



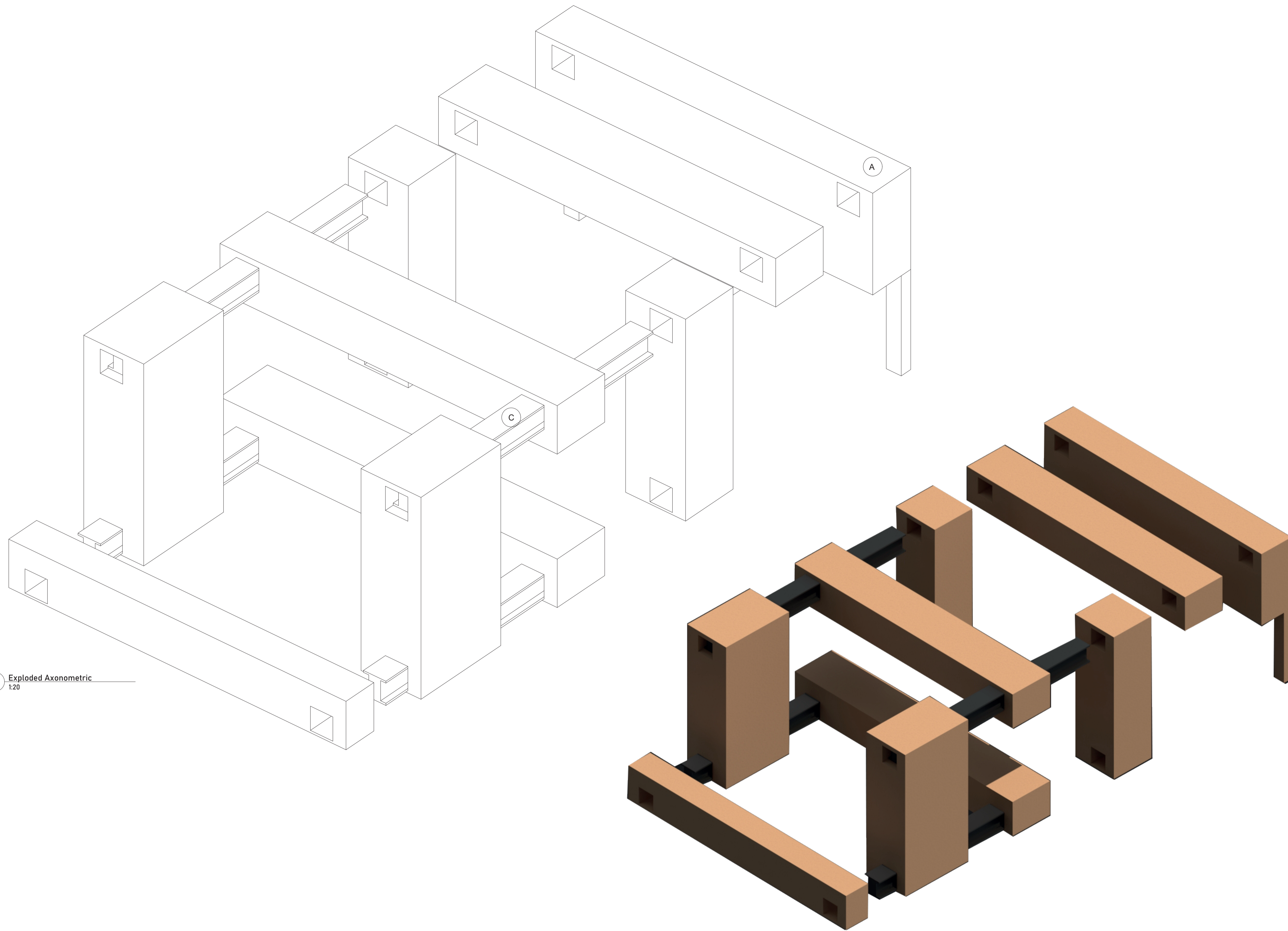

39 Exploded Axonometric
1:20

CONSTRUCTION NOTES:

Installations placed around the site, refer to Proposed Plans to see exact location

A- Artificial grass

B- Timber blocks

C- Steel beam

Installation 2 to have swings attached to it.



Artificial Grass:
Zeus artificial grass
colour: mix of light+dark green
height: 40 mm
backing: pp cloth
Dtex: 7300
manufacturer: Grass Warehouse



Timber blocks:
Varying sizes available
Structural Green Oak beams
Grade: QP1 European Oak
treatment: none
Manufacturer: Uk Oak

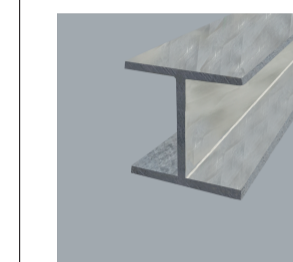

H steel beams:
Grade: E23
colour: Grey

DESIGNER:
Pooja Halai

CAD FILE NAME:
Proposed Plans

DESIGNER DETAILS:
Prime Interiors
Birmingham City University
B5 5JU

SHEET NUMBER:
SH-26

SCALE:
1:20

SIZE:
A1

DRAWING NOTES:

- 1- All measurements are in mm
- 2- All car park spaces removed
- 3- All external facades to remain the same

MODULE:
ADM6006

DATE:
07/06/2021

SITE ADDRESS:
James Cond Building
Birmingham
B3 1PY

LOCATION PLAN:

PROJECT TITLE:
Homes For Hope

CONSTRUCTION NOTES:

Installations placed around the site, refer to Proposed Plans to see exact location

A- Timber

B- Fabric

C- bolts

The fabric is dropped at various levels, this is to provide possibilities of seating or relaxing areas.



Timber Panels:
 Round edge Whitewood C16 CLS timber
 Material: Whitewood
 Timber type: Softwood
 Timber grade: C16
 Manufacturer: B&Q



Fabric:
 Heavy Duty Thick Waterproof canvas fabric
 Type: Cordura
 Colour: Orange
 Manufacturer: AEMarket



L Plate:
 15mm L Shaped Steel Corner Bracket
 Finish: Polished
 Material: Stainless steel
 Grade: A2
 Manufacturer: GS Products

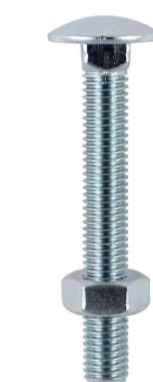

Bolt:
 Coach Bolt with Nut
 Grade: 4.6
 Material: Steel
 Thread type: Metric Coarse
 Manufacturer: Bolts.co.uk

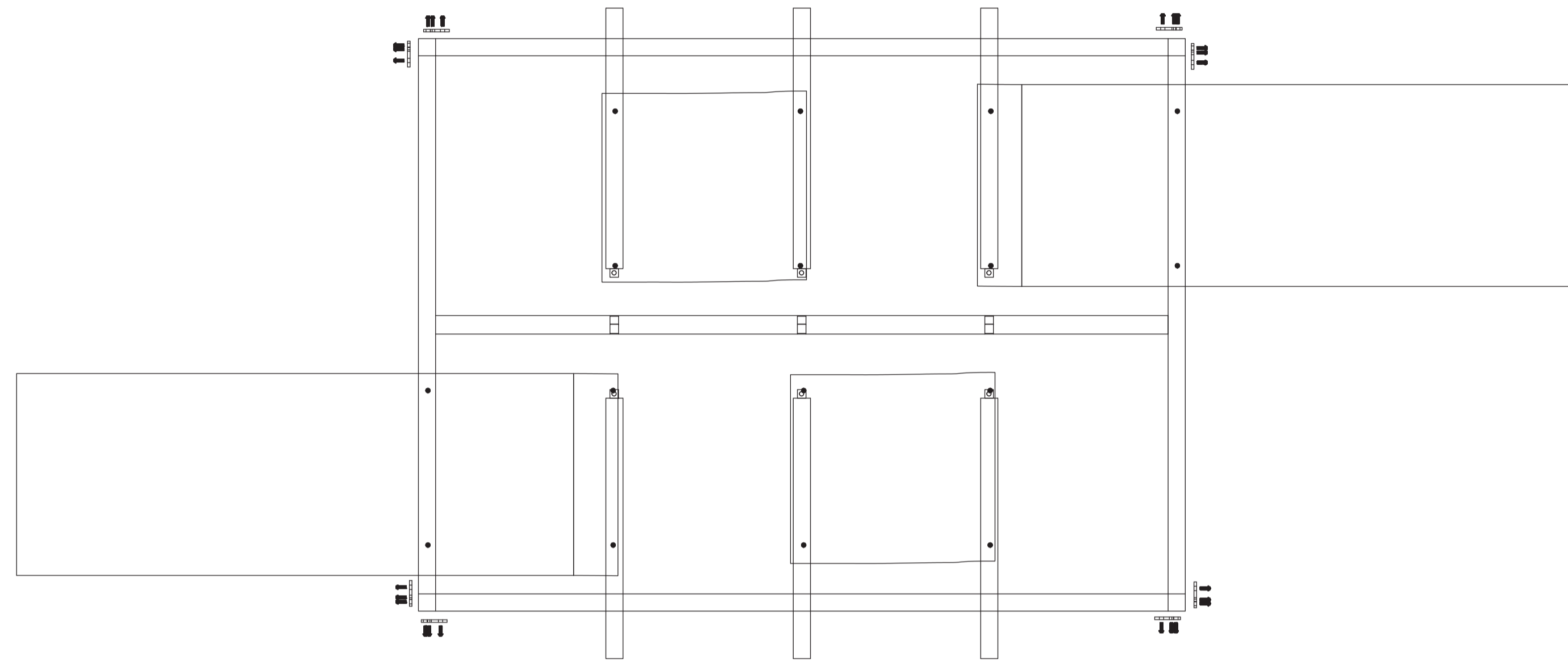

40 Installation 2 Plan View
 1:50

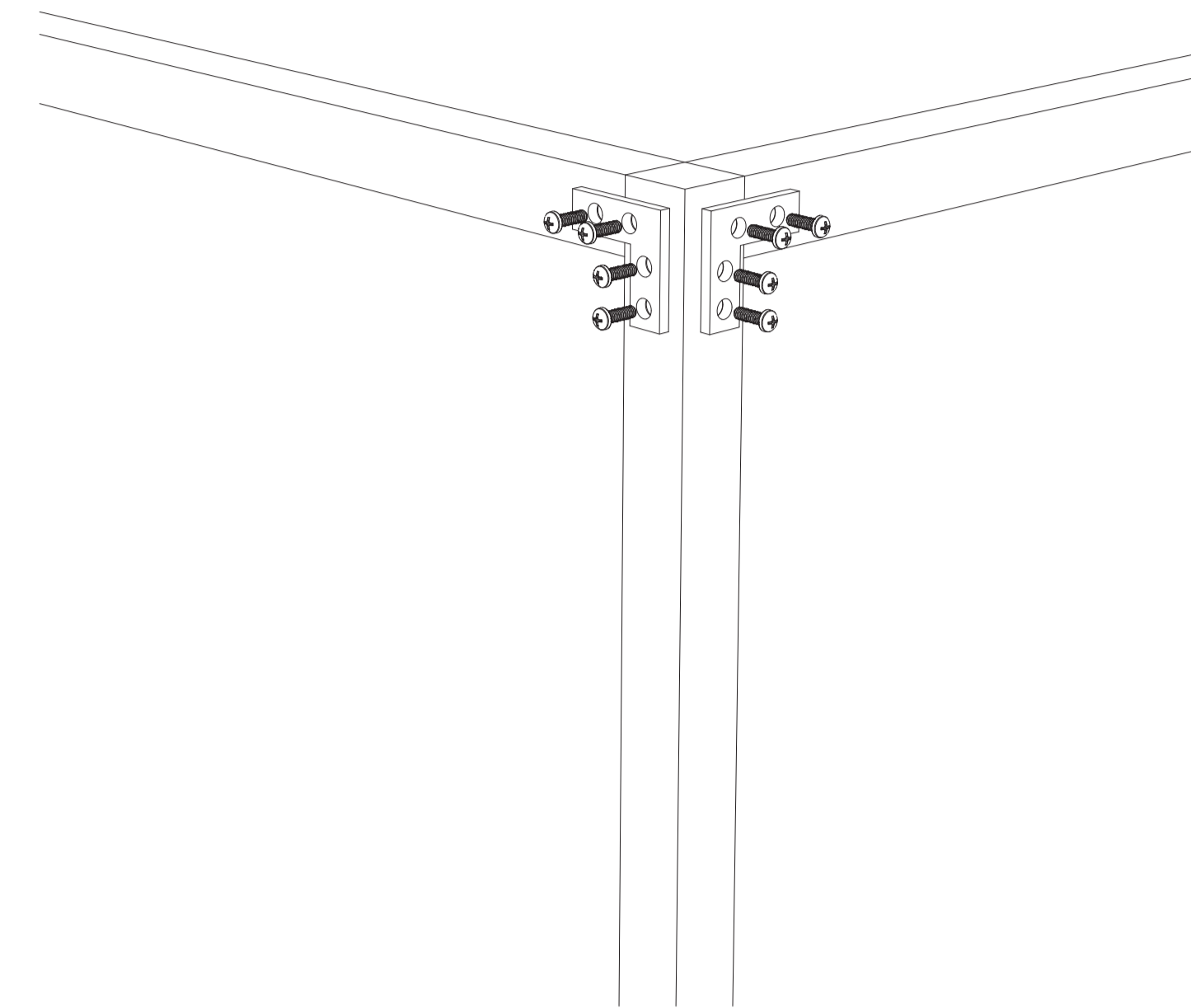

41 Corner Joinery Close Up
 1:20

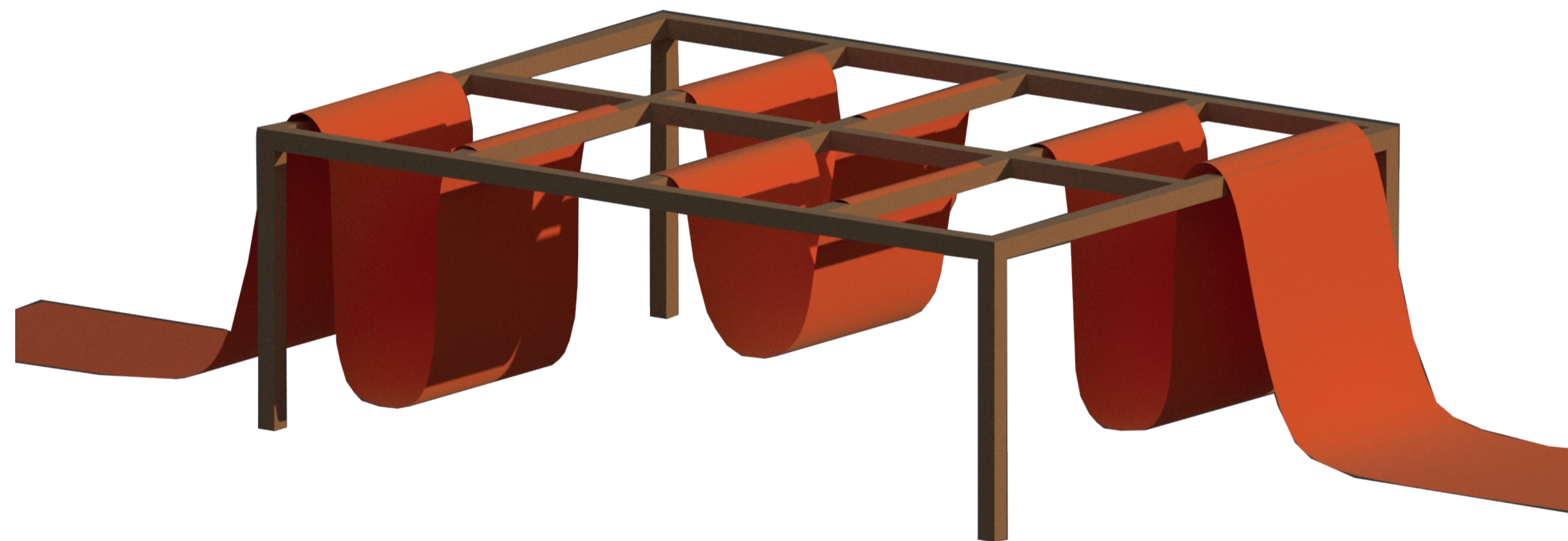

42 Joinery Detail Close Up
 1:20

DESIGNER:
 Pooja Halai

CAD FILE NAME:
 Proposed Plans

DESIGNER DETAILS:
 Prime Interiors
 Birmingham City University
 B5 5JU

SHEET NUMBER:
SH-27

SCALE:
 VARIES

SIZE:
 A1

N:

DRAWING NOTES:

- 1- All measurements are in mm
- 2- All car park spaces removed
- 3- All external facades to remain the same

MODULE:
 ADM6006

DATE:
 07/06/2021

SITE ADDRESS:
 James Cond Building
 Birmingham
 B3 1PY

LOCATION PLAN:

PROJECT TITLE:
 Homes For Hope

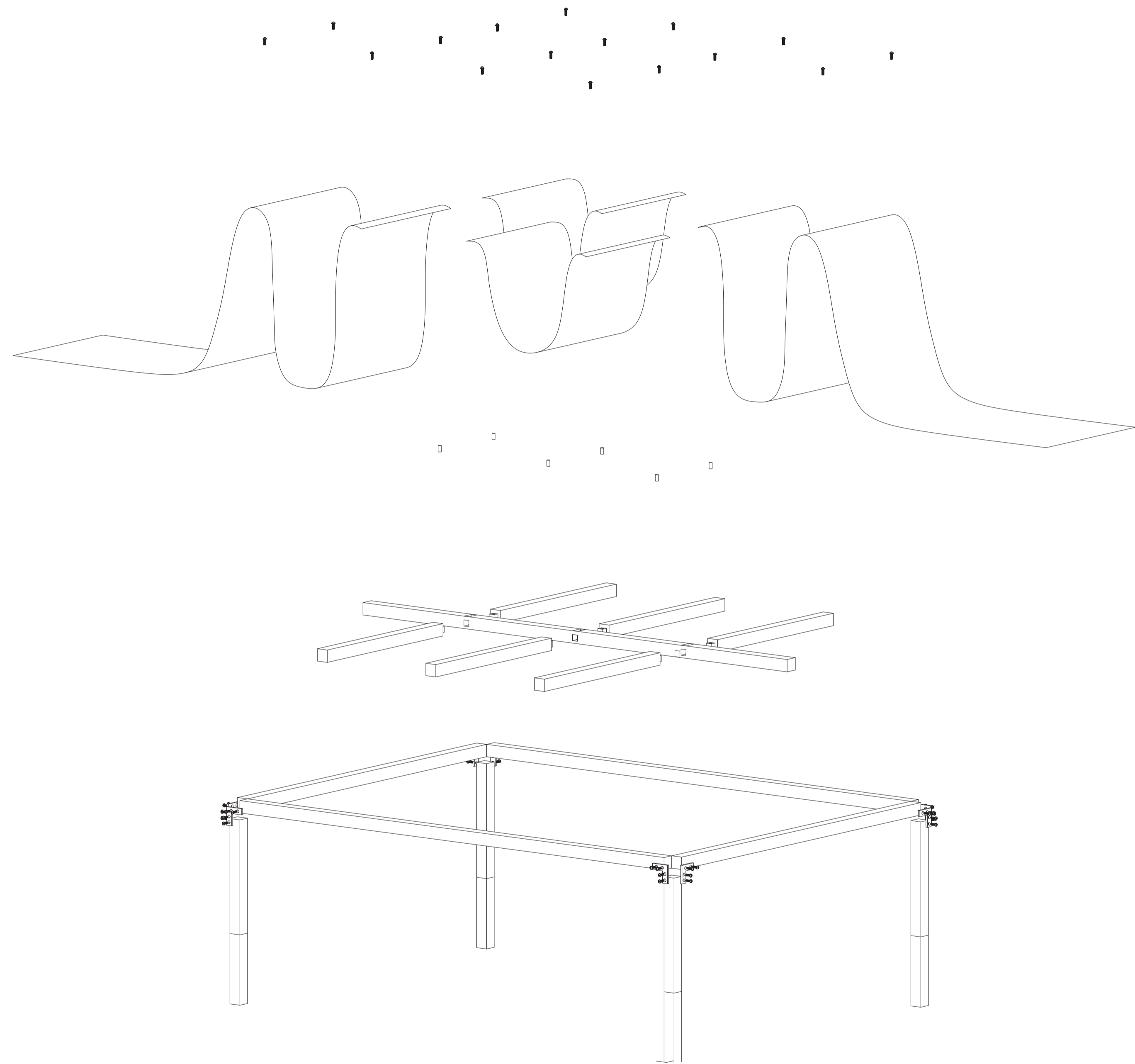

43 Exploded Axonometric Pergola
1:50

DESIGNER:
Pooja Halai

CAD FILE NAME:
Proposed Plans

DESIGNER DETAILS:
Prime Interiors
Birmingham City University
B5 5JU

SHEET NUMBER:
SH-28

SCALE:
1:50

SIZE:
A1

IN:

DRAWING NOTES:

- 1- All measurements are in mm
- 2- All car park spaces removed
- 3- All external facades to remain the same

MODULE:
ADM6006

DATE:
07/06/2021

SITE ADDRESS:
James Cond Building
Birmingham
B3 1PY

LOCATION PLAN:

PROJECT TITLE:
Homes For Hope

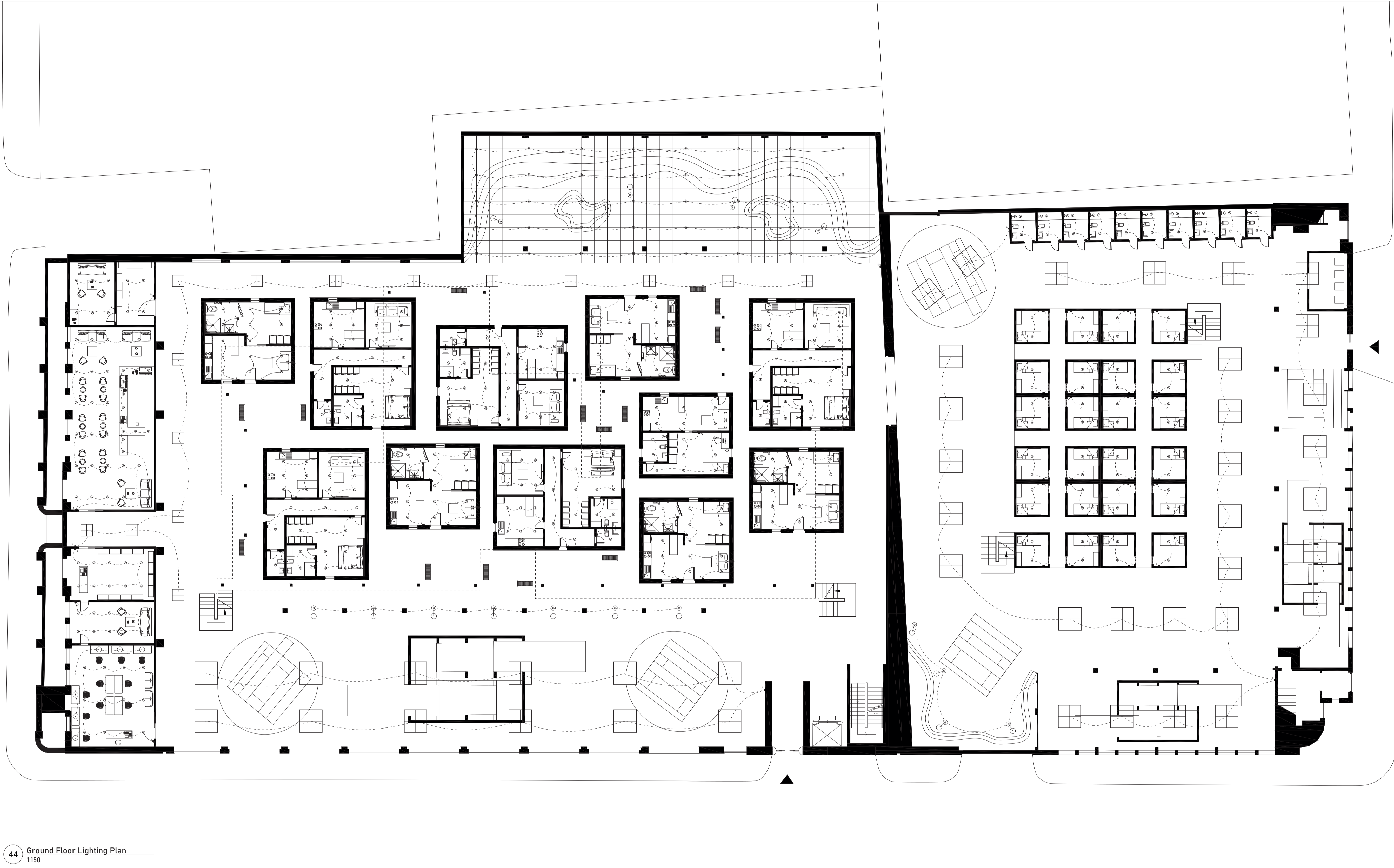

- 
 LED Panel lighting
 Type: Teign Surface Ceiling Light
 3000K
 Black
 non dimmable
 Manufacturer: 299 The light engineers.

- 
 Recessed downlight
 Type: REGA downlight
 3000K
 Black
 non dimmable
 Manufacturer: 299 The light engineers.

- 
 Suspended Lighting
 Type: Bellart Suspended
 3000K
 Black
 Dimmable
 Manufacturer: 299 The light engineers.

- 
 Lampost

- 
 Pendent Lighting
 Type: SkyGarden
 3000K
 Black
 Dimmable
 Manufacturer: Flos Lighting.

44 Ground Floor Lighting Plan
1:150

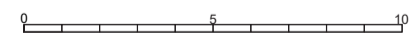

DESIGNER:
Pooja Halai

DESIGNER DETAILS:
Prime Interiors
Birmingham City University
B5 5JU

SHEET NUMBER:
SH-29

CAD FILE NAME:
Lighting Plans

DRAWING TITLE:
Ground Floor Lighting Plan

SCALE:
1:150

SIZE:
A1

N:

DRAWING NOTES:

- 1- All measurements are in mm
- 2- All car park spaces removed
- 3- All external facades to remain the same

MODULE:
ADM6006

DATE:
07/06/2021

SITE ADDRESS:
James Cond Building
Birmingham
B3 1PY

LOCATION PLAN:

PROJECT TITLE:
Homes For Hope







- 
 LED Panel lighting
 Type: Teign Surface Ceiling Light
 3000K
 Black
 non dimmable
 Manufacturer: 299 The light engineers.

- 
 Recessed downlight
 Type: REGA downlight
 3000K
 Black
 non dimmable
 Manufacturer: 299 The light engineers.

- 
 Suspended Lighting
 Type: Bellart Suspended
 3000K
 Black
 Dimmable
 Manufacturer: 299 The light engineers.

- 
 Downlight
 Type: Recessed Floor light
 3000K
 Black
 dimmable

- 
 Pendent Lighting
 Type: SkyGarden
 3000K
 Black
 Dimmable
 Manufacturer: Flos Lighting.

45 First Floor Lighting Plan
1:150

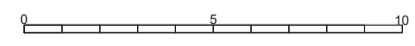

DESIGNER:
Pooja Halai

DESIGNER DETAILS:
Prime Interiors
Birmingham City University
B5 5JU

SHEET NUMBER:
SH-30

CAD FILE NAME:
Lighting Plans

DRAWING TITLE:
First Floor Lighting Plan

SCALE: 1:150
SIZE: A1

N: 

DRAWING NOTES:

- 1- All measurements are in mm
- 2- All car park spaces removed
- 3- All external facades to remain the same

MODULE:
ADM6006

DATE:
07/06/2021

SITE ADDRESS:
James Cond Building
Birmingham
B3 1PY

LOCATION PLAN:

PROJECT TITLE:
Homes For Hope

